

Contract for the sale and purchase of land 2022 edition

TERM	MEANING OF TERM	eCOS ID: 161261301	NSW DAN:
vendor's agent	First National Real Estate Coastside Shellharbour 18/23 Addison Street, Shellharbour NSW 2529		Phone: 02 4295 5033 Fax:
co-agent			Ref: Matt Hutchinson
vendor	Brett Fitzgerald 6 Makaha Way Shell Cove NSW 2529		
vendor's solicitor	Sward Law 21/ 23 Addison Street SHELLHARBOUR NSW 2529		Phone: 02 4295 3344 Fax:
date for completion	42 days after the contract date	(clause 15)	Email: tsward@swardlaw.com.au
land	3/30 PUR PUR AVE LAKE ILLAWARRA 2528 (Address, plan details and title reference)		
	3/SP65050		
	<input checked="" type="checkbox"/> VACANT POSSESSION <input type="checkbox"/> Subject to existing tenancies		
improvements	<input type="checkbox"/> HOUSE <input checked="" type="checkbox"/> garage <input type="checkbox"/> carport <input checked="" type="checkbox"/> home unit <input type="checkbox"/> carspace <input type="checkbox"/> storage space <input type="checkbox"/> none <input type="checkbox"/> other:		
attached copies	<input type="checkbox"/> documents in the List of Documents as marked or as numbered: <input type="checkbox"/> other documents:		

A real estate agent is permitted by legislation to fill up the items in this box in a sale of residential property.

inclusions	<input checked="" type="checkbox"/> air conditioning	<input checked="" type="checkbox"/> clothes line	<input checked="" type="checkbox"/> fixed floor coverings	<input checked="" type="checkbox"/> range hood
	<input checked="" type="checkbox"/> blinds	<input checked="" type="checkbox"/> curtains	<input checked="" type="checkbox"/> insect screens	<input type="checkbox"/> solar panels
	<input checked="" type="checkbox"/> built-in wardrobes	<input type="checkbox"/> dishwasher	<input checked="" type="checkbox"/> light fittings	<input checked="" type="checkbox"/> stove
	<input checked="" type="checkbox"/> ceiling fans	<input type="checkbox"/> EV charger	<input type="checkbox"/> pool equipment	<input type="checkbox"/> TV antenna
	<input checked="" type="checkbox"/> other: screen doors, tv in bedroom (wall mounted)			
exclusions				
purchaser				
purchaser's solicitor				Phone:
				Fax:
Price	\$	Ref:		
deposit	\$	(10% of the price, unless otherwise stated)		
balance	\$			
contract date	(if not stated, the date this contract was made)			

Where there is more than one purchaser ☐ JOINT TENANTS
☐ tenants in common ☐ in unequal shares, specify: _____

GST AMOUNT (optional) The price includes GST of: \$

buyer's agent

Note: Clause 20.15 provides "Where this contract provides for choices, a choice in BLOCK CAPITALS applies unless a different choice is marked."

BREACH OF COPYRIGHT MAY RESULT IN LEGAL ACTION

6266: Sale - Brett Fitzgerald 161261301

SIGNING PAGE

VENDOR		PURCHASER	
Signed By _____		Signed By _____	
Vendor _____		Purchaser _____	
Vendor _____		Purchaser _____	
VENDOR (COMPANY)		PURCHASER (COMPANY)	
Signed by _____ in accordance with s127(1) of the Corporations Act 2001 by the authorised person(s) whose signature(s) appear(s) below:		Signed by _____ in accordance with s127(1) of the Corporations Act 2001 by the authorised person(s) whose signature(s) appear(s) below:	
Signature of authorised person _____	Signature of authorised person _____	Signature of authorised person _____	Signature of authorised person _____
Name of authorised person _____	Name of authorised person _____	Name of authorised person _____	Name of authorised person _____
Office held _____	Office held _____	Office held _____	Office held _____

vendor agrees to accept a **deposit-bond**

☒ NO ☐ yes

Nominated Electronic Lodgment Network (ELN) (clause 4)

Pexa

Manual transaction (clause 30)

☒ NO ☐ yes

(if yes, vendor must provide further details, including any applicable exception, in the space below):

Tax information (the parties promise this is correct as far as each party is aware)

land tax is adjustable

☒ NO ☐ yes

GST: Taxable supply

☒ NO ☐ yes in full ☐ yes to an extent

Margin scheme will be used in making the taxable supply

☐ NO ☐ yes

This sale is not a taxable supply because (one or more of the following may apply) the sale is:

- ☐ not made in the course or furtherance of an enterprise that the vendor carries on (section 9-5(b))
- ☒ by a vendor who is neither registered nor required to be registered for GST (section 9-5(d))
- ☐ GST-free because the sale is the supply of a going concern under section 38-325
- ☐ GST-free because the sale is subdivided farm land or farm land supplied for farming under Subdivision 38-O
- ☒ input taxed because the sale is of eligible residential premises (sections 40-65, 40-75(2) and 195-1)

Purchaser must make an **GSTRW payment**
(residential withholding payment)

☒ NO ☐ yes (if yes, vendor must provide further details)

If the details below are not fully completed at the contract date, the vendor must provide all these details in a separate notice at least 7 days before the date for completion.

GSTRW payment (GST residential withholding payment) – further details

Frequently the supplier will be the vendor. However, sometimes further information will be required as to which entity is liable for GST, for example, if the supplier is a partnership, a trust, part of a GST group or a participant in a GST joint venture.

Supplier's name:

Supplier's ABN:

Supplier's GST branch number (if applicable):

Supplier's business address:

Supplier's representative:

Supplier's phone number:

Supplier's proportion of **GSTRW payment**: \$

If more than one supplier, provide the above details for each supplier.

Amount purchaser must pay – price multiplied by the **RW rate** (residential withholding rate): \$

Amount must be paid: ☐ AT COMPLETION ☐ at another time (specify):

Is any of the consideration not expressed as an amount in money? ☐ NO ☐ yes

If "yes", the GST inclusive market value of the non-monetary consideration: \$

Other details (including those required by regulation or the ATO forms):

List of Documents

General	Strata or community title (clause 23 of the contract)
<input checked="" type="checkbox"/> 1 property certificate for the land	<input checked="" type="checkbox"/> 33 property certificate for strata common property
<input checked="" type="checkbox"/> 2 plan of the land	<input checked="" type="checkbox"/> 34 plan creating strata common property
<input type="checkbox"/> 3 unregistered plan of the land	<input checked="" type="checkbox"/> 35 strata by-laws
<input type="checkbox"/> 4 plan of land to be subdivided	<input type="checkbox"/> 36 strata development contract or statement
<input type="checkbox"/> 5 document to be lodged with a relevant plan	<input type="checkbox"/> 37 strata management statement
<input checked="" type="checkbox"/> 6 section 10.7(2) planning certificate under Environmental Planning and Assessment Act 1979	<input type="checkbox"/> 38 strata renewal proposal
<input checked="" type="checkbox"/> 7 additional information included in that certificate under section 10.7(5)	<input type="checkbox"/> 39 strata renewal plan
<input checked="" type="checkbox"/> 8 sewerage infrastructure location diagram (service location diagram)	<input type="checkbox"/> 40 leasehold strata - lease of lot and common property
<input checked="" type="checkbox"/> 9 sewer lines location diagram (sewerage service diagram)	<input type="checkbox"/> 41 property certificate for neighbourhood property
<input type="checkbox"/> 10 document that created or may have created an easement, profit à prendre, restriction on use or positive covenant disclosed in this contract	<input type="checkbox"/> 42 plan creating neighbourhood property
<input type="checkbox"/> 11 <i>planning agreement</i>	<input type="checkbox"/> 43 neighbourhood development contract
<input type="checkbox"/> 12 section 88G certificate (positive covenant)	<input type="checkbox"/> 44 neighbourhood management statement
<input type="checkbox"/> 13 survey report	<input type="checkbox"/> 45 property certificate for precinct property
<input type="checkbox"/> 14 building information certificate or building certificate given under <i>legislation</i>	<input type="checkbox"/> 46 plan creating precinct property
<input type="checkbox"/> 15 occupation certificate	<input type="checkbox"/> 47 precinct development contract
<input type="checkbox"/> 16 lease (with every relevant memorandum or variation)	<input type="checkbox"/> 48 precinct management statement
<input type="checkbox"/> 17 other document relevant to tenancies	<input type="checkbox"/> 49 property certificate for community property
<input type="checkbox"/> 18 licence benefiting the land	<input type="checkbox"/> 50 plan creating community property
<input type="checkbox"/> 19 old system document	<input type="checkbox"/> 51 community development contract
<input type="checkbox"/> 20 Crown purchase statement of account	<input type="checkbox"/> 52 community management statement
<input type="checkbox"/> 21 building management statement	<input type="checkbox"/> 53 document disclosing a change of by-laws
<input type="checkbox"/> 22 form of requisitions	<input type="checkbox"/> 54 document disclosing a change in a development or management contract or statement
<input type="checkbox"/> 23 <i>clearance certificate</i>	<input type="checkbox"/> 55 document disclosing a change in boundaries
<input type="checkbox"/> 24 land tax certificate	<input type="checkbox"/> 56 information certificate under Strata Schemes Management Act 2015
Home Building Act 1989	<input type="checkbox"/> 57 information certificate under Community Land Management Act 1989
<input type="checkbox"/> 25 insurance certificate	<input type="checkbox"/> 58 disclosure statement - off the plan contract
<input type="checkbox"/> 26 brochure or warning	<input type="checkbox"/> 59 other document relevant to off the plan contract
<input type="checkbox"/> 27 evidence of alternative indemnity cover	Other
Swimming Pools Act 1992	<input type="checkbox"/> 60
<input type="checkbox"/> 28 certificate of compliance	
<input type="checkbox"/> 29 evidence of registration	
<input type="checkbox"/> 30 relevant occupation certificate	
<input type="checkbox"/> 31 certificate of non-compliance	
<input type="checkbox"/> 32 detailed reasons of non-compliance	

HOLDER OF STRATA OR COMMUNITY TITLE RECORDS – Name, address, email address and telephone number

IMPORTANT NOTICE TO VENDORS AND PURCHASERS

Before signing this contract you should ensure that you understand your rights and obligations, some of which are not written in this contract but are implied by law.

WARNING—SMOKE ALARMS

The owners of certain types of buildings and strata lots must have smoke alarms, or in certain cases heat alarms, installed in the building or lot in accordance with regulations under the *Environmental Planning and Assessment Act 1979*. It is an offence not to comply. It is also an offence to remove or interfere with a smoke alarm or heat alarm. Penalties apply.

WARNING—LOOSE-FILL ASBESTOS INSULATION

Before purchasing land that includes residential premises, within the meaning of the *Home Building Act 1989*, Part 8, Division 1A, built before 1985, a purchaser is strongly advised to consider the possibility that the premises may contain loose-fill asbestos insulation, within the meaning of the *Home Building Act 1989*, Part 8, Division 1A. In particular, a purchaser should—

- (a) search the Register required to be maintained under the *Home Building Act 1989*, Part 8, Division 1A, and
- (b) ask the relevant local council whether it holds records showing that the residential premises contain loose-fill asbestos insulation.

For further information about loose-fill asbestos insulation, including areas in which residential premises have been identified as containing loose-fill asbestos insulation, contact NSW Fair Trading.

Cooling off period (purchaser's rights)

- 1 This is the statement required by the *Conveyancing Act 1919*, section 66X. This statement applies to a contract for the sale of residential property.
- 2 **EXCEPT** in the circumstances listed in paragraph 3, the purchaser may rescind the contract before 5pm on—
 - (a) for an off the plan contract—the tenth business day after the day on which the contract was made, or
 - (b) in any other case—the fifth business day after the day on which the contract was made.
- 3 There is **NO COOLING OFF PERIOD**—
 - (a) if, at or before the time the contract is made, the purchaser gives to the vendor, or the vendor's solicitor or agent, a certificate that complies with the Act, section 66W, or
 - (b) if the property is sold by public auction, or
 - (c) if the contract is made on the same day as the property was offered for sale by public auction but passed in, or
 - (d) if the contract is made in consequence of the exercise of an option to purchase the property, other than an option that is void under the Act, section 66ZG.
- 4 A purchaser exercising the right to cool off by rescinding the contract forfeits 0.25% of the purchase price of the property to the vendor.
- 5 The vendor is entitled to recover the forfeited amount from an amount paid by the purchaser as a deposit under the contract. The purchaser is entitled to a refund of any balance.

DISPUTES

If you get into a dispute with the other party, the Law Society and Real Estate Institute encourage you to use informal procedures such as negotiation, independent expert appraisal, the Law Society Conveyancing Dispute Resolution Scheme or mediation (for example mediation under the Law Society Mediation Program).

AUCTIONS

Regulations made under the Property and Stock Agents Act 2002 prescribe a number of conditions applying to sales by auction.

WARNINGS

1. Various Acts of Parliament and other matters can affect the rights of the parties to this contract. Some important matters are actions, claims, decisions, licences, notices, orders, proposals or rights of way involving:

APA Group	NSW Department of Education
Australian Taxation Office	NSW Fair Trading
Council	Owner of adjoining land
County Council	Privacy
Department of Planning and Environment	Public Works Advisory
Department of Primary Industries	Subsidence Advisory NSW
Electricity and gas	Telecommunications
Land and Housing Corporation	Transport for NSW
Local Land Services	Water, sewerage or drainage authority

If you think that any of these matters affects the property, tell your solicitor.
2. A lease may be affected by the Agricultural Tenancies Act 1990, the Residential Tenancies Act 2010 or the Retail Leases Act 1994.
3. If any purchase money is owing to the Crown, it will become payable before obtaining consent, or if no consent is needed, when the transfer is registered.
4. If a consent to transfer is required under legislation, see clause 27 as to the obligations of the parties.
5. The vendor should continue the vendor's insurance until completion. If the vendor wants to give the purchaser possession before completion, the vendor should first ask the insurer to confirm this will not affect the insurance.
6. Most purchasers will have to pay transfer duty (and, sometimes, if the purchaser is not an Australian citizen, surcharge purchaser duty) on this contract. Some purchasers may be eligible to choose to pay first home buyer choice property tax instead of transfer duty. If a payment is not made on time, interest and penalties may be incurred.
7. If the purchaser agrees to the release of deposit, the purchaser's right to recover the deposit may stand behind the rights of others (for example the vendor's mortgagee).
8. The purchaser should arrange insurance as appropriate.
9. Some transactions involving personal property may be affected by the Personal Property Securities Act 2009.
10. A purchaser should be satisfied that finance will be available at the time of completing the purchase.
11. Where the market value of the property is at or above a legislated amount, the purchaser may have to comply with a foreign resident capital gains withholding payment obligation (even if the vendor is not a foreign resident). If so, this will affect the amount available to the vendor on completion.
12. Purchasers of some residential properties may have to withhold part of the purchase price to be credited towards the GST liability of the vendor. If so, this will also affect the amount available to the vendor. More information is available from the ATO.

The vendor sells and the purchaser buys the *property* for the price under these provisions instead of Schedule 3 Conveyancing Act 1919, subject to any *legislation* that cannot be excluded.

1 Definitions (a term in italics is a defined term)

1.1 In this contract, these terms (in any form) mean –

<i>adjustment date</i>	the earlier of the giving of possession to the purchaser or completion;
<i>adjustment figures</i>	details of the adjustments to be made to the price under clause 14;
<i>authorised Subscriber</i>	a <i>Subscriber</i> (not being a <i>party's solicitor</i>) named in a notice served by a <i>party</i> as being authorised for the purposes of clause 20.6.8;
<i>bank</i>	the Reserve Bank of Australia or an authorised deposit-taking institution which is a bank, a building society or a credit union;
<i>business day</i>	any day except a bank or public holiday throughout NSW or a Saturday or Sunday;
<i>cheque</i>	a cheque that is not postdated or stale;
<i>clearance certificate</i>	a certificate within the meaning of s14-220 of Schedule 1 to the <i>TA Act</i> , that covers one or more days falling within the period from and including the contract date to completion;
<i>completion time</i>	the time of day at which completion is to occur;
<i>conveyancing rules</i>	the rules made under s12E of the Real Property Act 1900;
<i>deposit-bond</i>	a deposit bond or guarantee with each of the following approved by the vendor – <ul style="list-style-type: none"> • the issuer; • the expiry date (if any); and • the amount;
<i>depositholder</i>	vendor's agent (or if no vendor's agent is named in this contract, the vendor's <i>solicitor</i> , or if no vendor's <i>solicitor</i> is named in this contract, the buyer's agent);
<i>discharging mortgagee</i>	any discharging mortgagee, chargee, covenant chargee or caveator whose provision of a <i>Digitally Signed</i> discharge of mortgage, discharge of charge or withdrawal of caveat is required in order for unencumbered title to the <i>property</i> to be transferred to the purchaser;
<i>document of title</i>	document relevant to the title or the passing of title;
<i>ECNL</i>	the Electronic Conveyancing National Law (NSW);
<i>electronic document</i>	a dealing as defined in the Real Property Act 1900 which may be created and <i>Digitally Signed</i> in an <i>Electronic Workspace</i> ;
<i>electronic transaction</i>	a <i>Conveyancing Transaction</i> to be conducted for the <i>parties</i> by their legal representatives as <i>Subscribers</i> using an <i>ELN</i> and in accordance with the <i>ECNL</i> and the <i>participation rules</i> ;
<i>electronic transfer</i>	a transfer of land under the Real Property Act 1900 for the <i>property</i> to be prepared and <i>Digitally Signed</i> in the <i>Electronic Workspace</i> established for the purposes of the <i>parties' Conveyancing Transaction</i> ;
<i>FRCGW percentage</i>	the percentage mentioned in s14-200(3)(a) of Schedule 1 to the <i>TA Act</i> (12.5% as at 1 July 2017);
<i>FRCGW remittance</i>	a remittance which the purchaser must make under s14-200 of Schedule 1 to the <i>TA Act</i> , being the lesser of the <i>FRCGW percentage</i> of the price (inclusive of GST, if any) and the amount specified in a <i>variation served by a party</i> ;
<i>GST Act</i>	A New Tax System (Goods and Services Tax) Act 1999;
<i>GST rate</i>	the rate mentioned in s4 of A New Tax System (Goods and Services Tax Imposition - General) Act 1999 (10% as at 1 July 2000);
<i>GSTRW payment</i>	a payment which the purchaser must make under s14-250 of Schedule 1 to the <i>TA Act</i> (the price multiplied by the <i>GSTRW rate</i>);
<i>GSTRW rate</i>	the rate determined under ss14-250(6), (8) or (9) of Schedule 1 to the <i>TA Act</i> (as at 1 July 2018, usually 7% of the price if the margin scheme applies, 1/11 th if not);
<i>incoming mortgagee</i>	any mortgagee who is to provide finance to the purchaser on the security of the <i>property</i> and to enable the purchaser to pay the whole or part of the price;
<i>legislation</i>	an Act or a by-law, ordinance, regulation or rule made under an Act;
<i>manual transaction</i>	a <i>Conveyancing Transaction</i> in which a dealing forming part of the <i>Lodgment Case</i> at or following completion cannot be <i>Digitally Signed</i> ;
<i>normally</i>	subject to any other provision of this contract;
<i>participation rules</i>	the participation rules as determined by the <i>ECNL</i> ;
<i>party</i>	each of the vendor and the purchaser;
<i>property</i>	the land, the improvements, all fixtures and the inclusions, but not the exclusions;
<i>planning agreement</i>	a valid voluntary agreement within the meaning of s7.4 of the Environmental Planning and Assessment Act 1979 entered into in relation to the <i>property</i> ;
<i>populate</i>	to complete data fields in the <i>Electronic Workspace</i> ;

<i>requisition</i>	an objection, question or requisition (but the term does not include a claim);
<i>rescind</i>	rescind this contract from the beginning;
<i>serve</i>	serve in writing on the other <i>party</i> ;
<i>settlement cheque</i>	an unendorsed <i>cheque</i> made payable to the person to be paid and – <ul style="list-style-type: none"> • issued by a <i>bank</i> and drawn on itself; or • if authorised in writing by the vendor or the vendor's <i>solicitor</i>, some other <i>cheque</i>;
<i>solicitor</i>	in relation to a <i>party</i> , the <i>party's</i> solicitor or licensed conveyancer named in this contract or in a notice <i>served</i> by the <i>party</i> ;
<i>TA Act</i>	Taxation Administration Act 1953;
<i>terminate</i>	terminate this contract for breach;
<i>title data</i>	the details of the title to the <i>property</i> made available to the <i>Electronic Workspace</i> by the <i>Land Registry</i> ;
<i>variation</i>	a variation made under s14-235 of Schedule 1 to the <i>TA Act</i> ;
<i>within</i>	in relation to a period, at any time before or during the period; and
<i>work order</i>	a valid direction, notice or order that requires work to be done or money to be spent on or in relation to the <i>property</i> or any adjoining footpath or road (but the term does not include a notice under s22E of the Swimming Pools Act 1992 or clause 22 of the Swimming Pools Regulation 2018).

- 1.2 Words and phrases used in this contract (italicised and in Title Case, such as *Conveyancing Transaction*, *Digitally Signed*, *Electronic Workspace*, *ELN*, *ELNO*, *Land Registry*, *Lodgment Case* and *Subscriber*) have the meanings given in the *participation rules*.

2 Deposit and other payments before completion

- 2.1 The purchaser must pay the deposit to the *depositholder* as stakeholder.
- 2.2 *Normally*, the purchaser must pay the deposit on the making of this contract, and this time is essential.
- 2.3 If this contract requires the purchaser to pay any of the deposit by a later time, that time is also essential.
- 2.4 The purchaser can pay any of the deposit by –
- 2.4.1 giving cash (up to \$2,000) to the *depositholder*;
 - 2.4.2 unconditionally giving a *cheque* to the *depositholder* or to the vendor, vendor's agent or vendor's *solicitor* for sending to the *depositholder*; or
 - 2.4.3 electronic funds transfer to the *depositholder's* nominated account and, if requested by the vendor or the *depositholder*, providing evidence of that transfer.
- 2.5 The vendor can *terminate* if –
- 2.5.1 any of the deposit is not paid on time;
 - 2.5.2 a *cheque* for any of the deposit is not honoured on presentation; or
 - 2.5.3 a payment under clause 2.4.3 is not received in the *depositholder's* nominated account by 5.00 pm on the third *business day* after the time for payment.
- This right to *terminate* is lost as soon as the deposit is paid in full.
- 2.6 If the vendor accepts a *deposit-bond* for the deposit, clauses 2.1 to 2.5 do not apply.
- 2.7 If the vendor accepts a *deposit-bond* for part of the deposit, clauses 2.1 to 2.5 apply only to the balance.
- 2.8 If any of the deposit or of the balance of the price is paid before completion to the vendor or as the vendor directs, it is a charge on the land in favour of the purchaser until *termination* by the vendor or completion, subject to any existing right.
- 2.9 If each *party* tells the *depositholder* that the deposit is to be invested, the *depositholder* is to invest the deposit (at the risk of the *party* who becomes entitled to it) with a *bank*, in an interest-bearing account in NSW, payable at call, with interest to be reinvested, and pay the interest to the *parties* equally, after deduction of all proper government taxes and financial institution charges and other charges.

3 Deposit-bond

- 3.1 This clause applies only if the vendor accepts a *deposit-bond* for the deposit (or part of it).
- 3.2 The purchaser must provide the *deposit-bond* to the vendor's *solicitor* (or if no solicitor the *depositholder*) at or before the making of this contract and this time is essential.
- 3.3 If the *deposit-bond* has an expiry date and completion does not occur by the date which is 14 days before the expiry date, the purchaser must *serve* a replacement *deposit-bond* at least 7 days before the expiry date. The time for service is essential.
- 3.4 The vendor must approve a replacement *deposit-bond* if –
- 3.4.1 it is from the same issuer and for the same amount as the earlier *deposit-bond*; and
 - 3.4.2 it has an expiry date at least three months after its date of issue.
- 3.5 A breach of clauses 3.2 or 3.3 entitles the vendor to *terminate*. The right to *terminate* is lost as soon as –
- 3.5.1 the purchaser *serves* a replacement *deposit-bond*; or
 - 3.5.2 the deposit is paid in full under clause 2.
- 3.6 Clauses 3.3 and 3.4 can operate more than once.

- 3.7 If the purchaser *serves* a replacement *deposit-bond*, the vendor must *serve* the earlier *deposit-bond*.
- 3.8 The amount of any *deposit-bond* does not form part of the price for the purposes of clause 16.5.
- 3.9 The vendor must give the purchaser any original *deposit-bond* –
- 3.9.1 on completion; or
- 3.9.2 if this contract is *rescinded*.
- 3.10 If this contract is *terminated* by the vendor –
- 3.10.1 *normally*, the vendor can immediately demand payment from the issuer of the *deposit-bond*; or
- 3.10.2 if the purchaser *serves* prior to *termination* a notice disputing the vendor's right to *terminate*, the vendor must forward any original *deposit-bond* (or its proceeds if called up) to the *depositholder* as stakeholder.
- 3.11 If this contract is *terminated* by the purchaser –
- 3.11.1 *normally*, the vendor must give the purchaser any original *deposit-bond*; or
- 3.11.2 if the vendor *serves* prior to *termination* a notice disputing the purchaser's right to *terminate*, the vendor must forward any original *deposit-bond* (or its proceeds if called up) to the *depositholder* as stakeholder.
- 4 Electronic transaction**
- 4.1 This *Conveyancing Transaction* is to be conducted as an *electronic transaction* unless –
- 4.1.1 the contract says this transaction is a *manual transaction*, giving the reason, or
- 4.1.2 a *party* *serves* a notice stating why the transaction is a *manual transaction*, in which case the *parties* do not have to complete earlier than 14 days after *service* of the notice, and clause 21.3 does not apply to this provision,
- and in both cases clause 30 applies.
- 4.2 If, because of clause 4.1.2, this *Conveyancing Transaction* is to be conducted as a *manual transaction* –
- 4.2.1 each *party* must –
- bear equally any disbursements or fees; and
 - otherwise bear that *party's* own costs;
- incurred because this *Conveyancing Transaction* was to be conducted as an *electronic transaction*; and
- 4.2.2 if a *party* has paid all of a disbursement or fee which, by reason of this clause, is to be borne equally by the *parties*, that amount must be adjusted under clause 14.
- 4.3 The *parties* must conduct the *electronic transaction* –
- 4.3.1 in accordance with the *participation rules* and the *ECNL*; and
- 4.3.2 using the nominated *ELN*, unless the *parties* otherwise agree. This clause 4.3.2 does not prevent a *party* using an *ELN* which can interoperate with the nominated *ELN*.
- 4.4 A *party* must pay the fees and charges payable by that *party* to the *ELNO* and the *Land Registry*.
- 4.5 *Normally*, the vendor must *within* 7 days of the contract date create and *populate* an *Electronic Workspace* with *title data* and the date for completion, and invite the purchaser to the *Electronic Workspace*.
- 4.6 If the vendor has not created an *Electronic Workspace* in accordance with clause 4.5, the purchaser may create and *populate* an *Electronic Workspace* and, if it does so, the purchaser must invite the vendor to the *Electronic Workspace*.
- 4.7 The *parties* must, as applicable to their role in the *Conveyancing Transaction* and the steps taken under clauses 4.5 or 4.6 –
- 4.7.1 promptly join the *Electronic Workspace* after receipt of an invitation;
- 4.7.2 create and *populate* an *electronic transfer*;
- 4.7.3 invite any *discharging mortgagee* or *incoming mortgagee* to join the *Electronic Workspace*; and
- 4.7.4 *populate* the *Electronic Workspace* with a nominated *completion time*.
- 4.8 If the transferee in the *electronic transfer* is not the purchaser, the purchaser must give the vendor a direction signed by the purchaser personally for that transfer.
- 4.9 The vendor can require the purchaser to include a covenant or easement in the *electronic transfer* only if this contract contains the wording of the proposed covenant or easement, and a description of the land burdened and benefited.
- 4.10 If the purchaser must make a *GSTRW payment* or an *FRCGW remittance*, the purchaser must *populate* the *Electronic Workspace* with the payment details for the *GSTRW payment* or *FRCGW remittance* payable to the Deputy Commissioner of Taxation at least 2 *business days* before the date for completion.
- 4.11 Before completion, the *parties* must ensure that –
- 4.11.1 all *electronic documents* which a *party* must *Digitally Sign* to complete the *electronic transaction* are *populated* and *Digitally Signed*;
- 4.11.2 all certifications required by the *ECNL* are properly given; and
- 4.11.3 they do everything else in the *Electronic Workspace* which that *party* must do to enable the *electronic transaction* to proceed to completion.
- 4.12 If the computer systems of any of the *Land Registry*, the *ELNO*, Revenue NSW or the Reserve Bank of Australia are inoperative for any reason at the *completion time* agreed by the *parties*, a failure to complete this contract for that reason is not a default under this contract on the part of either *party*.

- 4.13 If the computer systems of the *Land Registry* are inoperative for any reason at the *completion time* agreed by the *parties*, and the *parties* choose that financial settlement is to occur despite this, then on financial settlement occurring –
- 4.13.1 all *electronic documents Digitally Signed* by the vendor and any discharge of mortgage, withdrawal of caveat or other *electronic document* forming part of the *Lodgment Case* for the *electronic transaction* are taken to have been unconditionally and irrevocably delivered to the purchaser or the purchaser's mortgagee at the time of financial settlement together with the right to deal with the land; and
- 4.13.2 the vendor is taken to have no legal or equitable interest in the *property*.
- 4.14 If the *parties* do not agree about the delivery before completion of one or more documents or things that cannot be delivered through the *Electronic Workspace*, the *party* required to deliver the documents or things –
- 4.14.1 holds them on completion in escrow for the benefit of; and
- 4.14.2 must immediately after completion deliver the documents or things to, or as directed by; the *party* entitled to them.
- 5 Requisitions**
- 5.1 If a form of *requisitions* is attached to this contract, the purchaser is taken to have made those *requisitions*.
- 5.2 If the purchaser is or becomes entitled to make any other *requisition*, the purchaser can make it only by *serving* it –
- 5.2.1 if it arises out of this contract or it is a general question about the *property* or title - *within* 21 days after the contract date;
- 5.2.2 if it arises out of anything *served* by the vendor - *within* 21 days after the later of the contract date and that *service*; and
- 5.2.3 in any other case - *within* a reasonable time.
- 6 Error or misdescription**
- 6.1 *Normally*, the purchaser can (but only before completion) claim compensation for an error or misdescription in this contract (as to the *property*, the title or anything else and whether substantial or not).
- 6.2 This clause applies even if the purchaser did not take notice of or rely on anything in this contract containing or giving rise to the error or misdescription.
- 6.3 However, this clause does not apply to the extent the purchaser knows the true position.
- 7 Claims by purchaser**
- Normally*, the purchaser can make a claim (including a claim under clause 6) before completion only by *serving* it with a statement of the amount claimed, and if the purchaser makes one or more claims before completion –
- 7.1 the vendor can *rescind* if in the case of claims that are not claims for delay –
- 7.1.1 the total amount claimed exceeds 5% of the price;
- 7.1.2 the vendor *serves* notice of intention to *rescind*; and
- 7.1.3 the purchaser does not *serve* notice waiving the claims *within* 14 days after that *service*; and
- 7.2 if the vendor does not *rescind*, the *parties* must complete and if this contract is completed –
- 7.2.1 the lesser of the total amount claimed and 10% of the price must be paid out of the price to and held by the *depositholder* until the claims are finalised or lapse;
- 7.2.2 the amount held is to be invested in accordance with clause 2.9;
- 7.2.3 the claims must be finalised by an arbitrator appointed by the *parties* or, if an appointment is not made *within* 1 month of completion, by an arbitrator appointed by the President of the Law Society at the request of a *party* (in the latter case the *parties* are bound by the terms of the Conveyancing Arbitration Rules approved by the Law Society as at the date of the appointment);
- 7.2.4 the purchaser is not entitled, in respect of the claims, to more than the total amount claimed and the costs of the purchaser;
- 7.2.5 net interest on the amount held must be paid to the *parties* in the same proportion as the amount held is paid; and
- 7.2.6 if the *parties* do not appoint an arbitrator and neither *party* requests the President to appoint an arbitrator *within* 3 months after completion, the claims lapse and the amount belongs to the vendor.
- 8 Vendor's rights and obligations**
- 8.1 The vendor can *rescind* if –
- 8.1.1 the vendor is, on reasonable grounds, unable or unwilling to comply with a *requisition*;
- 8.1.2 the vendor *serves* a notice of intention to *rescind* that specifies the *requisition* and those grounds; and
- 8.1.3 the purchaser does not *serve* a notice waiving the *requisition* *within* 14 days after that *service*.

- 8.2 If the vendor does not comply with this contract (or a notice under or relating to it) in an essential respect, the purchaser can *terminate* by *serving* a notice. After the *termination* –
- 8.2.1 the purchaser can recover the deposit and any other money paid by the purchaser under this contract;
 - 8.2.2 the purchaser can sue the vendor to recover damages for breach of contract; and
 - 8.2.3 if the purchaser has been in possession a *party* can claim for a reasonable adjustment.
- 9 Purchaser's default**
- If the purchaser does not comply with this contract (or a notice under or relating to it) in an essential respect, the vendor can *terminate* by *serving* a notice. After the *termination* the vendor can –
- 9.1 keep or recover the deposit (to a maximum of 10% of the price);
 - 9.2 hold any other money paid by the purchaser under this contract as security for anything recoverable under this clause –
 - 9.2.1 for 12 months after the *termination*; or
 - 9.2.2 if the vendor commences proceedings under this clause *within* 12 months, until those proceedings are concluded; and
 - 9.3 sue the purchaser either –
 - 9.3.1 where the vendor has resold the *property* under a contract made *within* 12 months after the *termination*, to recover –
 - the deficiency on resale (with credit for any of the deposit kept or recovered and after allowance for any capital gains tax or goods and services tax payable on anything recovered under this clause); and
 - the reasonable costs and expenses arising out of the purchaser's non-compliance with this contract or the notice and of resale and any attempted resale; or
 - 9.3.2 to recover damages for breach of contract.
- 10 Restrictions on rights of purchaser**
- 10.1 The purchaser cannot make a claim or *requisition* or *rescind* or *terminate* in respect of –
 - 10.1.1 the ownership or location of any fence as defined in the Dividing Fences Act 1991;
 - 10.1.2 a service for the *property* being a joint service or passing through another property, or any service for another property passing through the *property* ('service' includes air, communication, drainage, electricity, garbage, gas, oil, radio, sewerage, telephone, television or water service);
 - 10.1.3 a wall being or not being a party wall in any sense of that term or the *property* being affected by an easement for support or not having the benefit of an easement for support;
 - 10.1.4 any change in the *property* due to fair wear and tear before completion;
 - 10.1.5 a promise, representation or statement about this contract, the *property* or the title, not set out or referred to in this contract;
 - 10.1.6 a condition, exception, reservation or restriction in a Crown grant;
 - 10.1.7 the existence of any authority or licence to explore or prospect for gas, minerals or petroleum;
 - 10.1.8 any easement or restriction on use the substance of either of which is disclosed in this contract or any non-compliance with the easement or restriction on use; or
 - 10.1.9 anything the substance of which is disclosed in this contract (except a caveat, charge, mortgage, priority notice or writ).
 - 10.2 The purchaser cannot *rescind* or *terminate* only because of a defect in title to or quality of the inclusions.
 - 10.3 *Normally*, the purchaser cannot make a claim or *requisition* or *rescind* or *terminate* or require the vendor to change the nature of the title disclosed in this contract (for example, to remove a caution evidencing qualified title, or to lodge a plan of survey as regards limited title).
- 11 Compliance with work orders**
- 11.1 *Normally*, the vendor must by completion comply with a *work order* made on or before the contract date and if this contract is completed the purchaser must comply with any other *work order*.
 - 11.2 If the purchaser complies with a *work order*, and this contract is *rescinded* or *terminated*, the vendor must pay the expense of compliance to the purchaser.
- 12 Certificates and inspections**
- The vendor must do everything reasonable to enable the purchaser, subject to the rights of any tenant –
- 12.1 to have the *property* inspected to obtain any certificate or report reasonably required;
 - 12.2 to apply (if necessary in the name of the vendor) for –
 - 12.2.1 any certificate that can be given in respect of the *property* under *legislation*; or
 - 12.2.2 a copy of any approval, certificate, consent, direction, notice or order in respect of the *property* given under *legislation*, even if given after the contract date; and
 - 12.3 to make 1 inspection of the *property* in the 3 days before a time appointed for completion.

13 Goods and services tax (GST)

- 13.1 Terms used in this clause which are not defined elsewhere in this contract and have a defined meaning in the *GST Act* have the same meaning in this clause.
- 13.2 *Normally*, if a *party* must pay the price or any other amount to the other *party* under this contract, GST is not to be added to the price or amount.
- 13.3 If under this contract a *party* must make an adjustment or payment for an expense of another party or pay an expense payable by or to a third party (for example, under clauses 14 or 20.7) –
- 13.3.1 the *party* must adjust or pay on completion any GST added to or included in the expense; but
 - 13.3.2 the amount of the expense must be reduced to the extent the party receiving the adjustment or payment (or the representative member of a GST group of which that party is a member) is entitled to an input tax credit for the expense; and
 - 13.3.3 if the adjustment or payment under this contract is consideration for a taxable supply, an amount for GST must be added at the *GST rate*.
- 13.4 If this contract says this sale is the supply of a going concern –
- 13.4.1 the *parties* agree the supply of the *property* is a supply of a going concern;
 - 13.4.2 the vendor must, between the contract date and completion, carry on the enterprise conducted on the land in a proper and business-like way;
 - 13.4.3 if the purchaser is not registered by the date for completion, the *parties* must complete and the purchaser must pay on completion, in addition to the price, an amount being the price multiplied by the *GST rate* ("the retention sum"). The retention sum is to be held by the *depositholder* and dealt with as follows –
 - if *within* 3 months of completion the purchaser *serves* a letter from the Australian Taxation Office stating the purchaser is registered with a date of effect of registration on or before completion, the *depositholder* is to pay the retention sum to the purchaser; but
 - if the purchaser does not *serve* that letter *within* 3 months of completion, the *depositholder* is to pay the retention sum to the vendor; and
 - 13.4.4 if the vendor, despite clause 13.4.1, *serves* a letter from the Australian Taxation Office stating the vendor has to pay GST on the supply, the purchaser must pay to the vendor on demand the amount of GST assessed.
- 13.5 *Normally*, the vendor promises the margin scheme will not apply to the supply of the *property*.
- 13.6 If this contract says the margin scheme is to apply in making the taxable supply, the *parties* agree that the margin scheme is to apply to the sale of the *property*.
- 13.7 If this contract says the sale is not a taxable supply –
- 13.7.1 the purchaser promises that the *property* will not be used and represents that the purchaser does not intend the *property* (or any part of the *property*) to be used in a way that could make the sale a taxable supply to any extent; and
 - 13.7.2 the purchaser must pay the vendor on completion in addition to the price an amount calculated by multiplying the price by the *GST rate* if this sale is a taxable supply to any extent because of –
 - a breach of clause 13.7.1; or
 - something else known to the purchaser but not the vendor.
- 13.8 If this contract says this sale is a taxable supply in full and does not say the margin scheme applies to the *property*, the vendor must pay the purchaser on completion an amount of one-eleventh of the price if –
- 13.8.1 this sale is not a taxable supply in full; or
 - 13.8.2 the margin scheme applies to the *property* (or any part of the *property*).
- 13.9 If this contract says this sale is a taxable supply to an extent –
- 13.9.1 clause 13.7.1 does not apply to any part of the *property* which is identified as being a taxable supply; and
 - 13.9.2 the payments mentioned in clauses 13.7 and 13.8 are to be recalculated by multiplying the relevant payment by the proportion of the price which represents the value of that part of the *property* to which the clause applies (the proportion to be expressed as a number between 0 and 1). Any evidence of value must be obtained at the expense of the vendor.
- 13.10 *Normally*, on completion the vendor must give the recipient of the supply a tax invoice for any taxable supply by the vendor by or under this contract.
- 13.11 The vendor does not have to give the purchaser a tax invoice if the margin scheme applies to a taxable supply.
- 13.12 If the vendor is liable for GST on rents or profits due to issuing an invoice or receiving consideration before completion, any adjustment of those amounts must exclude an amount equal to the vendor's GST liability.
- 13.13 If the vendor *serves* details of a *GSTRW payment* which the purchaser must make, the purchaser does not have to complete earlier than 5 *business days* after that *service* and clause 21.3 does not apply to this provision.
- 13.14 If the purchaser must make a *GSTRW payment* the purchaser must, at least 2 *business days* before the date for completion, *serve* evidence of submission of a *GSTRW payment* notification form to the Australian Taxation Office by the purchaser or, if a direction under either clause 4.8 or clause 30.4 has been given, by the transferee named in the transfer the subject of that direction.

14 Adjustments

- 14.1 *Normally*, the vendor is entitled to the rents and profits and will be liable for all rates, water, sewerage and drainage service and usage charges, land tax, levies and all other periodic outgoings up to and including the *adjustment date* after which the purchaser will be entitled and liable.
- 14.2 The *parties* must make any necessary adjustment on completion, and –
- 14.2.1 the purchaser must provide the vendor with *adjustment figures* at least 2 *business days* before the date for completion; and
- 14.2.2 the vendor must confirm the *adjustment figures* at least 1 *business day* before the date for completion.
- 14.3 If an amount that is adjustable under this contract has been reduced under *legislation*, the *parties* must on completion adjust the reduced amount.
- 14.4 The *parties* must not adjust surcharge land tax (as defined in the Land Tax Act 1956) but must adjust any other land tax for the year current at the *adjustment date* –
- 14.4.1 only if land tax has been paid or is payable for the year (whether by the vendor or by a predecessor in title) and this contract says that land tax is adjustable;
- 14.4.2 by adjusting the amount that would have been payable if at the start of the year –
- the person who owned the land owned no other land;
 - the land was not subject to a special trust or owned by a non-concessional company; and
 - if the land (or part of it) had no separate taxable value, by calculating its separate taxable value on a proportional area basis.
- 14.5 The *parties* must not adjust any first home buyer choice property tax.
- 14.6 If any other amount that is adjustable under this contract relates partly to the land and partly to other land, the *parties* must adjust it on a proportional area basis.
- 14.7 If on completion the last bill for a water, sewerage or drainage usage charge is for a period ending before the *adjustment date*, the vendor is liable for an amount calculated by dividing the bill by the number of days in the period then multiplying by the number of unbilled days up to and including the *adjustment date*.
- 14.8 The vendor is liable for any amount recoverable for work started on or before the contract date on the *property* or any adjoining footpath or road.

15 Date for completion

The *parties* must complete by the date for completion and, if they do not, a *party* can serve a notice to complete if that *party* is otherwise entitled to do so.

16 Completion**• Vendor**

- 16.1 *Normally*, on completion the vendor must cause the legal title to the *property* (being the estate disclosed in this contract) to pass to the purchaser free of any charge, mortgage or other interest, subject to any necessary registration.
- 16.2 The legal title to the *property* does not pass before completion.
- 16.3 If the vendor gives the purchaser a document (other than the transfer) that needs to be lodged for registration, the vendor must pay the lodgment fee to the purchaser.
- 16.4 If a *party* serves a land tax certificate showing a charge on any of the land, by completion the vendor must do all things and pay all money required so that the charge is no longer effective against the land.

• Purchaser

- 16.5 On completion the purchaser must pay to the vendor –
- 16.5.1 the price less any –
- deposit paid;
 - *FRCGW remittance* payable;
 - *GSTRW payment*; and
 - amount payable by the vendor to the purchaser under this contract; and
- 16.5.2 any other amount payable by the purchaser under this contract.
- 16.6 If any of the deposit is not covered by a *deposit-bond*, at least 1 *business day* before the date for completion the purchaser must give the vendor an order signed by the purchaser authorising the *depositholder* to account to the vendor for the deposit, to be held by the vendor in escrow until completion.
- 16.7 On completion the deposit belongs to the vendor.

17 Possession

- 17.1 *Normally*, the vendor must give the purchaser vacant possession of the *property* on completion.
- 17.2 The vendor does not have to give vacant possession if –
- 17.2.1 this contract says that the sale is subject to existing tenancies; and
- 17.2.2 the contract discloses the provisions of the tenancy (for example, by attaching a copy of the lease and any relevant memorandum or variation).
- 17.3 *Normally*, the purchaser can claim compensation (before or after completion) or *rescind* if any of the land is affected by a protected tenancy (a tenancy affected by Schedule 2, Part 7 of the Residential Tenancies Act 2010).

18 Possession before completion

- 18.1 This clause applies only if the vendor gives the purchaser possession of the *property* before completion.
- 18.2 The purchaser must not before completion –
- 18.2.1 let or part with possession of any of the *property*;
 - 18.2.2 make any change or structural alteration or addition to the *property*; or
 - 18.2.3 contravene any agreement between the *parties* or any direction, document, *legislation*, notice or order affecting the *property*.
- 18.3 The purchaser must until completion –
- 18.3.1 keep the *property* in good condition and repair having regard to its condition at the giving of possession; and
 - 18.3.2 allow the vendor or the vendor's authorised representative to enter and inspect it at all reasonable times.
- 18.4 The risk as to damage to the *property* passes to the purchaser immediately after the purchaser enters into possession.
- 18.5 If the purchaser does not comply with this clause, then without affecting any other right of the vendor –
- 18.5.1 the vendor can before completion, without notice, remedy the non-compliance; and
 - 18.5.2 if the vendor pays the expense of doing this, the purchaser must pay it to the vendor with interest at the rate prescribed under s101 Civil Procedure Act 2005.
- 18.6 If this contract is *rescinded* or *terminated* the purchaser must immediately vacate the *property*.
- 18.7 If the *parties* or their *solicitors* on their behalf do not agree in writing to a fee or rent, none is payable.

19 Rescission of contract

- 19.1 If this contract expressly gives a *party* a right to *rescind*, the *party* can exercise the right –
- 19.1.1 only by *serving* a notice before completion; and
 - 19.1.2 in spite of any making of a claim or *requisition*, any attempt to satisfy a claim or *requisition*, any arbitration, litigation, mediation or negotiation or any giving or taking of possession.
- 19.2 *Normally*, if a *party* exercises a right to *rescind* expressly given by this contract or any *legislation* –
- 19.2.1 the deposit and any other money paid by the purchaser under this contract must be refunded;
 - 19.2.2 a *party* can claim for a reasonable adjustment if the purchaser has been in possession;
 - 19.2.3 a *party* can claim for damages, costs or expenses arising out of a breach of this contract; and
 - 19.2.4 a *party* will not otherwise be liable to pay the other *party* any damages, costs or expenses.

20 Miscellaneous

- 20.1 The *parties* acknowledge that anything stated in this contract to be attached was attached to this contract by the vendor before the purchaser signed it and is part of this contract.
- 20.2 Anything attached to this contract is part of this contract.
- 20.3 An area, bearing or dimension in this contract is only approximate.
- 20.4 If a *party* consists of 2 or more persons, this contract benefits and binds them separately and together.
- 20.5 A *party's solicitor* can receive any amount payable to the *party* under this contract or direct in writing that it is to be paid to another person.
- 20.6 A document under or relating to this contract is –
- 20.6.1 signed by a *party* if it is signed by the *party* or the *party's solicitor* (apart from a direction under clause 4.8 or clause 30.4);
 - 20.6.2 *served* if it is *served* by the *party* or the *party's solicitor*;
 - 20.6.3 *served* if it is *served* on the *party's solicitor*, even if the *party* has died or any of them has died;
 - 20.6.4 *served* if it is *served* in any manner provided in s170 of the Conveyancing Act 1919;
 - 20.6.5 *served* if it is sent by email or fax to the *party's solicitor*, unless in either case it is not received;
 - 20.6.6 *served* on a person if it (or a copy of it) comes into the possession of the person;
 - 20.6.7 *served* at the earliest time it is *served*, if it is *served* more than once; and
 - 20.6.8 *served* if it is provided to or by the *party's solicitor* or an *authorised Subscriber* by means of an *Electronic Workspace* created under clause 4. However, this does not apply to a notice making an obligation essential, or a notice of *rescission* or *termination*.
- 20.7 An obligation to pay an expense of another *party* of doing something is an obligation to pay –
- 20.7.1 if the *party* does the thing personally - the reasonable cost of getting someone else to do it; or
 - 20.7.2 if the *party* pays someone else to do the thing - the amount paid, to the extent it is reasonable.
- 20.8 Rights under clauses 4, 11, 13, 14, 17, 24, 30 and 31 continue after completion, whether or not other rights continue.
- 20.9 The vendor does not promise, represent or state that the purchaser has any cooling off rights.
- 20.10 The vendor does not promise, represent or state that any attached survey report is accurate or current.
- 20.11 A reference to any *legislation* (including any percentage or rate specified in *legislation*) is also a reference to any corresponding later *legislation*.
- 20.12 Each *party* must do whatever is necessary after completion to carry out the *party's* obligations under this contract.
- 20.13 Neither taking possession nor *serving* a transfer of itself implies acceptance of the *property* or the title.

- 20.14 The details and information provided in this contract (for example, on pages 1 - 4) are, to the extent of each *party's* knowledge, true, and are part of this contract.
- 20.15 Where this contract provides for choices, a choice in BLOCK CAPITALS applies unless a different choice is marked.
- 20.16 Each *party* consents to –
- 20.16.1 any *party* signing this contract electronically; and
 - 20.16.2 the making of this contract by the exchange of counterparts delivered by email, or by such other electronic means as may be agreed in writing by the *parties*.
- 20.17 Each *party* agrees that electronic signing by a *party* identifies that *party* and indicates that *party's* intention to be bound by this contract.
- 21 Time limits in these provisions**
- 21.1 If the time for something to be done or to happen is not stated in these provisions, it is a reasonable time.
- 21.2 If there are conflicting times for something to be done or to happen, the latest of those times applies.
- 21.3 The time for one thing to be done or to happen does not extend the time for another thing to be done or to happen.
- 21.4 If the time for something to be done or to happen is the 29th, 30th or 31st day of a month, and the day does not exist, the time is instead the last day of the month.
- 21.5 If the time for something to be done or to happen is a day that is not a *business day*, the time is extended to the next *business day*, except in the case of clauses 2 and 3.2.
- 21.6 *Normally*, the time by which something must be done is fixed but not essential.
- 22 Foreign Acquisitions and Takeovers Act 1975**
- 22.1 The purchaser promises that the Commonwealth Treasurer cannot prohibit and has not prohibited the transfer under the Foreign Acquisitions and Takeovers Act 1975.
- 22.2 This promise is essential and a breach of it entitles the vendor to *terminate*.
- 23 Strata or community title**
- Definitions and modifications**
- 23.1 This clause applies only if the land (or part of it) is a lot in a strata, neighbourhood, precinct or community scheme (or on completion is to be a lot in a scheme of that kind).
- 23.2 In this contract –
- 23.2.1 'change', in relation to a scheme, means –
 - a registered or registrable change from by-laws set out in this contract;
 - a change from a development or management contract or statement set out in this contract; or
 - a change in the boundaries of common property;
 - 23.2.2 'common property' includes association property for the scheme or any higher scheme;
 - 23.2.3 'contribution' includes an amount payable under a by-law;
 - 23.2.4 'information certificate' includes a certificate under s184 Strata Schemes Management Act 2015 and s171 Community Land Management Act 2021;
 - 23.2.5 'interest notice' includes a strata interest notice under s22 Strata Schemes Management Act 2015 and an association interest notice under s20 Community Land Management Act 2021;
 - 23.2.6 'normal expenses', in relation to an owners corporation for a scheme, means normal operating expenses usually payable from the administrative fund of an owners corporation for a scheme of the same kind;
 - 23.2.7 'owners corporation' means the owners corporation or the association for the scheme or any higher scheme;
 - 23.2.8 'the *property*' includes any interest in common property for the scheme associated with the lot; and
 - 23.2.9 'special expenses', in relation to an owners corporation, means its actual, contingent or expected expenses, except to the extent they are –
 - normal expenses;
 - due to fair wear and tear;
 - disclosed in this contract; or
 - covered by moneys held in the capital works fund.
- 23.3 Clauses 11, 14.8 and 18.4 do not apply to an obligation of the owners corporation, or to property insurable by it.
- 23.4 Clauses 14.4.2 and 14.6 apply but on a unit entitlement basis instead of an area basis.
- Adjustments and liability for expenses**
- 23.5 The *parties* must adjust under clause 14.1 –
- 23.5.1 a regular periodic contribution;
 - 23.5.2 a contribution which is not a regular periodic contribution but is disclosed in this contract; and
 - 23.5.3 on a unit entitlement basis, any amount paid by the vendor for a normal expense of the owners corporation to the extent the owners corporation has not paid the amount to the vendor.

- 23.6 If a contribution is not a regular periodic contribution and is not disclosed in this contract –
- 23.6.1 the vendor is liable for it if it was determined on or before the contract date, even if it is payable by instalments; and
- 23.6.2 the purchaser is liable for all contributions determined after the contract date.
- 23.7 The vendor must pay or allow to the purchaser on completion the amount of any unpaid contributions for which the vendor is liable under clause 23.6.1.
- 23.8 *Normally*, the purchaser cannot make a claim or *requisition* or *rescind* or *terminate* in respect of –
- 23.8.1 an existing or future actual, contingent or expected expense of the owners corporation;
- 23.8.2 a proportional unit entitlement of the lot or a relevant lot or former lot, apart from a claim under clause 6; or
- 23.8.3 a past or future change in the scheme or a higher scheme.
- 23.9 However, the purchaser can *rescind* if –
- 23.9.1 the special expenses of the owners corporation at the later of the contract date and the creation of the owners corporation when calculated on a unit entitlement basis (and, if more than one lot or a higher scheme is involved, added together), less any contribution paid by the vendor, are more than 1% of the price;
- 23.9.2 in the case of the lot or a relevant lot or former lot in a higher scheme, a proportional unit entitlement for the lot is disclosed in this contract but the lot has a different proportional unit entitlement at the contract date or at any time before completion;
- 23.9.3 a change before the contract date or before completion in the scheme or a higher scheme materially prejudices the purchaser and is not disclosed in this contract; or
- 23.9.4 a resolution is passed by the owners corporation before the contract date or before completion to give to the owners in the scheme for their consideration a strata renewal plan that has not lapsed at the contract date and there is not attached to this contract a strata renewal proposal or the strata renewal plan.
- **Notices, certificates and inspections**
- 23.10 Before completion, the purchaser must *serve* a copy of an interest notice addressed to the owners corporation and signed by the purchaser.
- 23.11 After completion, the purchaser must insert the date of completion in the interest notice and send it to the owners corporation.
- 23.12 The vendor can complete and send the interest notice as agent for the purchaser.
- 23.13 The vendor must *serve* at least 7 days before the date for completion, an information certificate for the lot, the scheme or any higher scheme which relates to a period in which the date for completion falls.
- 23.14 The purchaser does not have to complete earlier than 7 days after *service* of the information certificate and clause 21.3 does not apply to this provision. On completion the purchaser must pay the vendor the prescribed fee for the information certificate.
- 23.15 The vendor authorises the purchaser to apply for the purchaser's own information certificate.
- 23.16 The vendor authorises the purchaser to apply for and make an inspection of any record or other document in the custody or control of the owners corporation or relating to the scheme or any higher scheme.
- **Meetings of the owners corporation**
- 23.17 If a general meeting of the owners corporation is convened before completion –
- 23.17.1 if the vendor receives notice of it, the vendor must immediately notify the purchaser of it; and
- 23.17.2 after the expiry of any cooling off period, the purchaser can require the vendor to appoint the purchaser (or the purchaser's nominee) to exercise any voting rights of the vendor in respect of the lot at the meeting.
- 24 Tenancies**
- 24.1 If a tenant has not made a payment for a period preceding or current at the *adjustment date* –
- 24.1.1 for the purposes of clause 14.2, the amount is to be treated as if it were paid; and
- 24.1.2 the purchaser assigns the debt to the vendor on completion and will if required give a further assignment at the vendor's expense.
- 24.2 If a tenant has paid in advance of the *adjustment date* any periodic payment in addition to rent, it must be adjusted as if it were rent for the period to which it relates.
- 24.3 If the *property* is to be subject to a tenancy on completion or is subject to a tenancy on completion –
- 24.3.1 the vendor authorises the purchaser to have any accounting records relating to the tenancy inspected and audited and to have any other document relating to the tenancy inspected;
- 24.3.2 the vendor must *serve* any information about the tenancy reasonably requested by the purchaser before or after completion; and
- 24.3.3 *normally*, the purchaser can claim compensation (before or after completion) if –
- a disclosure statement required by the Retail Leases Act 1994 was not given when required;
 - such a statement contained information that was materially false or misleading;
 - a provision of the lease is not enforceable because of a non-disclosure in such a statement; or
 - the lease was entered into in contravention of the Retail Leases Act 1994.

- 24.4 If the *property* is subject to a tenancy on completion –
- 24.4.1 the vendor must allow or transfer –
- any remaining bond money or any other security against the tenant's default (to the extent the security is transferable);
 - any money in a fund established under the lease for a purpose and compensation for any money in the fund or interest earned by the fund that has been applied for any other purpose; and
 - any money paid by the tenant for a purpose that has not been applied for that purpose and compensation for any of the money that has been applied for any other purpose;
- 24.4.2 if the security is not transferable, each *party* must do everything reasonable to cause a replacement security to issue for the benefit of the purchaser and the vendor must hold the original security on trust for the benefit of the purchaser until the replacement security issues;
- 24.4.3 the vendor must give to the purchaser –
- at least 2 *business days* before the date for completion, a proper notice of the transfer (an attornment notice) addressed to the tenant, to be held by the purchaser in escrow until completion;
 - any certificate given under the Retail Leases Act 1994 in relation to the tenancy;
 - a copy of any disclosure statement given under the Retail Leases Act 1994;
 - a copy of any document served on the tenant under the lease and written details of its service, if the document concerns the rights of the landlord or the tenant after completion; and
 - any document served by the tenant under the lease and written details of its service, if the document concerns the rights of the landlord or the tenant after completion;
- 24.4.4 the vendor must comply with any obligation to the tenant under the lease, to the extent it is to be complied with by completion; and
- 24.4.5 the purchaser must comply with any obligation to the tenant under the lease, to the extent that the obligation is disclosed in this contract and is to be complied with after completion.
- 25 Qualified title, limited title and old system title**
- 25.1 This clause applies only if the land (or part of it) –
- 25.1.1 is under qualified, limited or old system title; or
- 25.1.2 on completion is to be under one of those titles.
- 25.2 The vendor must serve a proper abstract of title *within* 7 days after the contract date.
- 25.3 If an abstract of title or part of an abstract of title is attached to this contract or has been lent by the vendor to the purchaser before the contract date, the abstract or part is *served* on the contract date.
- 25.4 An abstract of title can be or include a list of documents, events and facts arranged (apart from a will or codicil) in date order, if the list in respect of each document –
- 25.4.1 shows its date, general nature, names of parties and any registration number; and
- 25.4.2 has attached a legible photocopy of it or of an official or registration copy of it.
- 25.5 An abstract of title –
- 25.5.1 must start with a good root of title (if the good root of title must be at least 30 years old, this means 30 years old at the contract date);
- 25.5.2 in the case of a leasehold interest, must include an abstract of the lease and any higher lease;
- 25.5.3 *normally*, need not include a Crown grant; and
- 25.5.4 need not include anything evidenced by the Register kept under the Real Property Act 1900.
- 25.6 In the case of land under old system title –
- 25.6.1 in this contract 'transfer' means conveyance;
- 25.6.2 the purchaser does not have to serve the transfer until after the vendor has *served* a proper abstract of title; and
- 25.6.3 each vendor must give proper covenants for title as regards that vendor's interest.
- 25.7 In the case of land under limited title but not under qualified title –
- 25.7.1 *normally*, the abstract of title need not include any document which does not show the location, area or dimensions of the land (for example, by including a metes and bounds description or a plan of the land);
- 25.7.2 clause 25.7.1 does not apply to a document which is the good root of title; and
- 25.7.3 the vendor does not have to provide an abstract if this contract contains a delimitation plan (whether in registrable form or not).
- 25.8 On completion the vendor must give the purchaser any *document of title* that relates only to the *property*.
- 25.9 If on completion the vendor has possession or control of a *document of title* that relates also to other property, the vendor must produce it as and where necessary.
- 25.10 The vendor must give a proper covenant to produce where relevant.
- 25.11 The vendor does not have to produce or covenant to produce a document that is not in the possession of the vendor or a mortgagee.
- 25.12 If the vendor is unable to produce an original document in the chain of title, the purchaser will accept a photocopy from the *Land Registry* of the registration copy of that document.

26 Crown purchase money

- 26.1 This clause applies only if purchase money is payable to the Crown, whether or not due for payment.
 26.2 The vendor is liable for the money, except to the extent this contract says the purchaser is liable for it.
 26.3 To the extent the vendor is liable for it, the vendor is liable for any interest until completion.
 26.4 To the extent the purchaser is liable for it, the *parties* must adjust any interest under clause 14.

27 Consent to transfer

- 27.1 This clause applies only if the land (or part of it) cannot be transferred without consent under *legislation* or a *planning agreement*.
 27.2 The purchaser must properly complete and then *serve* the purchaser's part of an application for consent to transfer of the land (or part of it) *within 7 days* after the contract date.
 27.3 The vendor must apply for consent *within 7 days* after *service* of the purchaser's part.
 27.4 If consent is refused, either *party* can *rescind*.
 27.5 If consent is given subject to one or more conditions that will substantially disadvantage a *party*, then that *party* can *rescind within 7 days* after receipt by or *service* upon the *party* of written notice of the conditions.
 27.6 If consent is not given or refused –
 27.6.1 *within 42 days* after the purchaser *serves* the purchaser's part of the application, the purchaser can *rescind*; or
 27.6.2 *within 30 days* after the application is made, either *party* can *rescind*.
 27.7 Each period in clause 27.6 becomes 90 days if the land (or part of it) is –
 27.7.1 under a *planning agreement*; or
 27.7.2 in the Western Division.
 27.8 If the land (or part of it) is described as a lot in an unregistered plan, each time in clause 27.6 becomes the later of the time and 35 days after creation of a separate folio for the lot.
 27.9 The date for completion becomes the later of the date for completion and 14 days after *service* of the notice granting consent to transfer.

28 Unregistered plan

- 28.1 This clause applies only if some of the land is described as a lot in an unregistered plan.
 28.2 The vendor must do everything reasonable to have the plan registered *within 6 months* after the contract date, with or without any minor alteration to the plan or any document to be lodged with the plan validly required or made under *legislation*.
 28.3 If the plan is not registered *within* that time and in that manner –
 28.3.1 the purchaser can *rescind*; and
 28.3.2 the vendor can *rescind*, but only if the vendor has complied with clause 28.2 and with any *legislation* governing the rescission.
 28.4 Either *party* can *serve* notice of the registration of the plan and every relevant lot and plan number.
 28.5 The date for completion becomes the later of the date for completion and 21 days after *service* of the notice.
 28.6 Clauses 28.2 and 28.3 apply to another plan that is to be registered before the plan is registered.

29 Conditional contract

- 29.1 This clause applies only if a provision says this contract or completion is conditional on an event.
 29.2 If the time for the event to happen is not stated, the time is 42 days after the contract date.
 29.3 If this contract says the provision is for the benefit of a *party*, then it benefits only that *party*.
 29.4 If anything is necessary to make the event happen, each *party* must do whatever is reasonably necessary to cause the event to happen.
 29.5 A *party* can *rescind* under this clause only if the *party* has substantially complied with clause 29.4.
 29.6 If the event involves an approval and the approval is given subject to a condition that will substantially disadvantage a *party* who has the benefit of the provision, the *party* can *rescind within 7 days* after either *party* *serves* notice of the condition.
 29.7 If the *parties* can lawfully complete without the event happening –
 29.7.1 if the event does not happen *within* the time for it to happen, a *party* who has the benefit of the provision can *rescind within 7 days* after the end of that time;
 29.7.2 if the event involves an approval and an application for the approval is refused, a *party* who has the benefit of the provision can *rescind within 7 days* after either *party* *serves* notice of the refusal; and
 29.7.3 the date for completion becomes the later of the date for completion and 21 days after the earliest of –
 • either *party* *serving* notice of the event happening;
 • every *party* who has the benefit of the provision *serving* notice waiving the provision; or
 • the end of the time for the event to happen.

- 29.8 If the *parties* cannot lawfully complete without the event happening –
- 29.8.1 if the event does not happen *within* the time for it to happen, either *party* can *rescind*;
- 29.8.2 if the event involves an approval and an application for the approval is refused, either *party* can *rescind*;
- 29.8.3 the date for completion becomes the later of the date for completion and 21 days after either *party* serves notice of the event happening.
- 29.9 A *party* cannot *rescind* under clauses 29.7 or 29.8 after the event happens.
- 30 Manual transaction**
- 30.1 This clause applies if this transaction is to be conducted as a *manual transaction*.
- **Transfer**
- 30.2 *Normally*, the purchaser must *serve* the transfer at least 7 days before the date for completion.
- 30.3 If any information needed for the transfer is not disclosed in this contract, the vendor must *serve* it.
- 30.4 If the purchaser *serves* a transfer and the transferee is not the purchaser, the purchaser must give the vendor a direction signed by the purchaser personally for that transfer.
- 30.5 The vendor can require the purchaser to include a covenant or easement in the transfer only if this contract contains the wording of the proposed covenant or easement, and a description of the land burdened and benefited.
- **Place for completion**
- 30.6 *Normally*, the *parties* must complete at the completion address, which is –
- 30.6.1 if a special completion address is stated in this contract - that address; or
- 30.6.2 if none is stated, but a first mortgagee is disclosed in this contract and the mortgagee would usually discharge the mortgage at a particular place - that place; or
- 30.6.3 in any other case - the vendor's *solicitor's* address stated in this contract.
- 30.7 The vendor by reasonable notice can require completion at another place, if it is in NSW, but the vendor must pay the purchaser's additional expenses, including any agency or mortgagee fee.
- 30.8 If the purchaser requests completion at a place that is not the completion address, and the vendor agrees, the purchaser must pay the vendor's additional expenses, including any agency or mortgagee fee.
- **Payments on completion**
- 30.9 On completion the purchaser must pay to the vendor the amounts referred to in clauses 16.5.1 and 16.5.2, by cash (up to \$2,000) or *settlement cheque*.
- 30.10 *Normally*, the vendor can direct the purchaser to produce a *settlement cheque* on completion to pay an amount adjustable under this contract and if so –
- 30.10.1 the amount is to be treated as if it were paid; and
- 30.10.2 the *cheque* must be forwarded to the payee immediately after completion (by the purchaser if the *cheque* relates only to the *property* or by the vendor in any other case).
- 30.11 If the vendor requires more than 5 *settlement cheques*, the vendor must pay \$10 for each extra *cheque*.
- 30.12 If the purchaser must make a *GSTRW payment* the purchaser must –
- 30.12.1 produce on completion a *settlement cheque* for the *GSTRW payment* payable to the Deputy Commissioner of Taxation;
- 30.12.2 forward the *settlement cheque* to the payee immediately after completion; and
- 30.12.3 *serve* evidence of receipt of payment of the *GSTRW payment* and a copy of the settlement date confirmation form submitted to the Australian Taxation Office.
- 30.13 If the purchaser must pay an *FRCGW remittance*, the purchaser must –
- 30.13.1 produce on completion a *settlement cheque* for the *FRCGW remittance* payable to the Deputy Commissioner of Taxation;
- 30.13.2 forward the *settlement cheque* to the payee immediately after completion; and
- 30.13.3 *serve* evidence of receipt of payment of the *FRCGW remittance*.
- 31 Foreign Resident Capital Gains Withholding**
- 31.1 This clause applies only if –
- 31.1.1 the sale is not an excluded transaction within the meaning of s14-215 of Schedule 1 to the *TA Act*; and
- 31.1.2 a *clearance certificate* in respect of every vendor is not attached to this contract.
- 31.2 If the vendor *serves* any *clearance certificate* or *variation*, the purchaser does not have to complete earlier than 5 *business days* after that *service* and clause 21.3 does not apply to this provision.
- 31.3 The purchaser must at least 2 *business days* before the date for completion, *serve* evidence of submission of a purchaser payment notification to the Australian Taxation Office by the purchaser or, if a direction under either clause 4.8 or clause 30.4 has been given, by the transferee named in the transfer the subject of that direction.
- 31.4 The vendor cannot refuse to complete if the purchaser complies with clause 31.3 and, as applicable, clauses 4.10 or 30.13.
- 31.5 If the vendor *serves* in respect of every vendor either a *clearance certificate* or a *variation* to 0.00 percent, clauses 31.3 and 31.4 do not apply.

32 Residential off the plan contract

- 32.1 This clause applies if this contract is an off the plan contract within the meaning of Division 10 of Part 4 of the Conveyancing Act 1919 (the Division).
- 32.2 No provision of this contract has the effect of excluding, modifying or restricting the operation of the Division.
- 32.3 If the purchaser makes a claim for compensation under the terms prescribed by sections 4 to 6 of Schedule 3 to the Conveyancing (Sale of Land) Regulation 2022 –
 - 32.3.1 the purchaser cannot make a claim under this contract about the same subject matter, including a claim under clauses 6 or 7; and
 - 32.3.2 the claim for compensation is not a claim under this contract.

These are the special conditions to the contract for the sale of land

AND **(Purchaser)**

In the event of either party failing to complete this contract within the time specified herein, then the other shall be entitled at any time thereafter to serve a notice to complete, requiring the other to complete within 14 days from the date of service of the notice, and this time period is considered reasonable by both parties. For the purpose of this contract, such notice to complete shall be deemed both at law and in equity sufficient to make time of the essence of this contract.

In the event that the Vendor has issued a notice to complete, the sum of \$330.00 (inclusive of GST) on account of legal costs incurred as a consequence of the delay to be allowed by the Purchaser as an additional adjustment on completion.

Notwithstanding any rule of law or equity to the contrary, should either party, or if more than one any one of them, prior to completion die or become mentally ill, as defined in the Mental Health Act, or become bankrupt, or if a company go into liquidation, then either party may rescind this contract by notice in writing forwarded to the other party and thereupon this contract shall be at an end and the provisions of clause 19 hereof shall apply.

The purchaser acknowledges that they are purchasing the property:

- (a) In its present condition and state of repair;
- (b) Subject to all defects latent and patent;
- (c) Subject to any infestations and dilapidation;
- (d) Subject to all existing water, sewerage, drainage and plumbing services and connections in respect of the property; and
- (e) Subject to any non-compliance, that is disclosed herein, with the Local Government Act or any Ordinance under that Act in respect of any building on the land.

The purchaser agrees not to seek, terminate rescind or make any objection requisition or claim for compensation arising out of any of the matters covered by this clause.

4. Late completion

In the event that completion is not effected on the nominated day due to the purchaser's default, the purchaser shall pay to the vendor on completion, in addition to the balance of the purchase price, 10% interest per annum calculated daily on the balance of the purchase price from the date nominated for completion until and including the actual day of completion, provided always that there shall be an abatement of interest during any time that the purchaser is ready, willing and able to complete and the vendor is not.

5. Agent

The purchaser warrants that they were not introduced to the vendor or the property by or through the medium of any real estate agent or any employee of any real estate agent or any person having any connection with a real estate agent who may be entitled to claim commission as a result of this sale other than the vendors agent, if any, referred to in this contract, and the purchaser agrees that they will at all times indemnify and keep indemnified the vendor from and against any claim whatsoever for commission, which may be made by any real estate agent or other person arising out of or in connection with the purchasers breach of this warranty, and it is hereby agreed and declared that this clause shall not merge in the transfer upon completion, or be extinguished by completion of this contract, and shall continue in full force, and effect, notwithstanding completion.

6. Smoke alarms

The property has smoke alarms installed.

7. Swimming pool

The property does not have a swimming pool.

8. Deposit bond

- (a) The word bond means the deposit bond issued to the vendor at the request of the purchaser by the bond provider.
- (b) Subject to the following clauses the delivery of the bond on exchange to the person nominated in this contract to hold the deposit or the vendor's solicitor will be deemed to be payment of the deposit in accordance with this contract.
- (c) The purchaser must pay the amount stipulated in the bond to the vendor in cash or by unendorsed bank cheque on completion or at such other time as may be provided for the deposit to be accounted to the vendor.
- (d) If the vendor serves on the purchaser a written notice claiming to forfeit the deposit then to the extent that the amount has not already been paid by the bond provider under the bond, the purchaser must immediately pay the deposit or so much of the deposit as has not been paid to the person nominated in this contract to hold the deposit.

9. Cancelled settlement

In the event settlement does not take place at the scheduled time or does not take place at a re-arranged time on that same day, due to default on the part of the Purchasers or their Mortgagee and through no fault of the Vendor, in addition to any other moneys payable by the Purchasers on completion of this Contract, the Purchaser must pay an additional \$165.00 (inclusive of GST) on completion to cover the costs and other expenses incurred as a consequence of the delay.

10. Cooling Off Period

- (a) In the event that this Contract is exchanged subject to a cooling off period, the purchaser agrees to pay the vendor's cost in the amount of \$110.00 (inclusive of GST) for each request for an extension to the initial cooling off period.
- (b) The vendor's cost will be payable regardless of whether or not an extension to the cooling off period is granted.
- (c) The Vendor's costs must be paid to the Vendor's Solicitor at the time the request for an extension is made by the Purchaser.

11. Completion

Notwithstanding the date for completion noted on the front page of this Contract, the parties agree that where either party is prevented from completing this Contract due to the occurrence of any of the following events:-

- (a) Suspension of the operation of services by :-
 - (i) The purchaser's incoming mortgagee;
 - (ii) The vendor's discharging mortgagee;
 - (iii) NSW Land Registry Services;
 - (iv) Revenue NSW preventing the payment of stamp duty or the clearance of a Land Tax charge;
 - (v) PEXA;
 - (vi) Any government body or department and strata management body who is required to provide a certificate that a party is entitled to (and would ordinarily request) or required to obtain pursuant to this Contract preventing the issue of the certificate;

Or

- (b) The vendor being unable to provide vacant possession of the property due to an order, direction or law by a Government imposing a "lockdown" of:-
 - (i) The suburb where the property is located; or
 - (ii) The state of New South Wales.

Or

- (c) The vendor residing in the property and testing positive to Covid-19 and providing a medical certificate evidencing same to the purchaser.

Then completion of this Contract will be due to take place on or before seven (7) days of the later of the following:

- A. The delaying event having been resolved; and
- B. In the case of 15(c), the vendor receiving a medical certificate confirming the clearance of the infection

12. Conditions of Sale by auction

If the property is or is intended to be sold at auction:

Bidders record means the bidders record to be kept pursuant to clause 13 of the Property, Stock and Business Agents Regulation 2014 and section 68 of the Property, Stock and Business Agents Act 2002:

- A. The following conditions are prescribed as applicable to and in respect of the sale by auction of land or livestock:
 - (a) The vendor's reserve price must be given in writing to the auctioneer before the auction commences;
 - (b) A bid for the vendor cannot be made unless the auctioneer has, before the commencement of the auction, announced clearly and precisely the number of bids that may be made by or on behalf of the vendor;
 - (c) The highest bidder is the purchaser, subject to any reserve price;
 - (d) In the event of a disputed bid, the auctioneer is the sole arbitrator and the auctioneer's decision is final;
 - (e) The auctioneer may refuse to accept any bid that, in the auctioneer's opinion, is not in the best interests of the vendor;
 - (f) A bidder is taken to be a principal unless, before bidding, the bidder has given to the auctioneer a copy of a written authority to bid for or on behalf of another person;
 - (g) A bid cannot be made or accepted after the fall of the hammer;
 - (h) As soon as practicable after the fall of the hammer the purchaser is to sign the agreement (if any) for sale.
- B. The following conditions, in addition to those prescribed by subclause A, are prescribed as applicable to and in respect of the sale by auction of residential property or rural land:
 - (a) All bidders must be registered in the bidders record and display an identifying number when making a bid;
 - (b) Subject to subclause C, the auctioneer may make only one vendor bid at an auction for the sale of residential property or rural land and no other vendor bid may be made by the auctioneer or any other person; and

- (c) Immediately before making a vendor bid the auctioneer must announce that the bid is made on behalf of the seller or announces 'vendor bid'.
- C. The following conditions, in addition to those prescribed by subclauses A and B are prescribed as applicable to and in respect of the sale by auction of co-owned residential property or rural land or the sale of such land by a seller as executor or administrator:
 - (a) More than one vendor bid may be made to purchase interest of a co-owner;
 - (b) A bid by or on behalf of an executor or administrator may be made to purchase in that capacity;
 - (c) Before the commencement of the auction, the auctioneer must announce that bids to purchase the interest of another co-owner or to purchase as executor or administrator may be made by or on behalf of the seller;
 - (d) Before the commencement of the auction, the auctioneer must announce the bidder registration number of any co-owner, executor or administrator or any person registered to bid on behalf of any co-owner, executor or administrator.

13. No Owners Corporation

- (a) The Vendor discloses and the Purchaser acknowledges that no owners corporation has been established in respect of the Strata Plan.
- (b) The four owners of the lots in the Strata Plan contribute to a Strata Plan Account and the funds held in such account are utilised for the purpose of maintaining Strata Insurances for the Strata Plan and the general maintenance of the Common Property.
- (c) The purchaser accepts the current arrangements referred to in this clause adopted by the owners of the lots in the Strata Plan and the purchaser will make no objection, requisition or claim for compensation nor have any right of rescission or termination arising from matters raised in this clause or that there is no owners corporation in existence.

14. Conditional Contract

- (a) Completion of this Contract is subject to and conditional upon registration of the Transmission Application enabling the Vendor to become the registered proprietors of the property.
- (b) Completion shall take place on or by whichever is the latest of the date of expiration of -
 - (i) Forty two (42) days from the date hereof, and
 - (ii) Fourteen (14) days from the date on which the Purchasers Solicitor receives written notice from the Vendors' Solicitor that the Transmission Application referred to in Special Condition 14(a) has been registered

15. Inconsistency

If there is any inconsistency between the Standard Form and the Special Conditions, then the Special Conditions prevail.



FOLIO: 3/SP65050

SEARCH DATE	TIME	EDITION NO	DATE
-----	----	-----	----
19/12/2024	4:15 PM	5	2/9/2018

LAND

LOT 3 IN STRATA PLAN 65050
AT LAKE ILLAWARRA SOUTH
LOCAL GOVERNMENT AREA SHELLHARBOUR

FIRST SCHEDULE

BARBARA THELMA FITZGERALD (T AC138628)

SECOND SCHEDULE (2 NOTIFICATIONS)

1 INTERESTS RECORDED ON REGISTER FOLIO CP/SP65050
2 AC652872 MORTGAGE TO COMMONWEALTH BANK OF AUSTRALIA

NOTATIONS

UNREGISTERED DEALINGS: NIL

*** END OF SEARCH ***

6191: Probate - Estate of the ...

PRINTED ON 19/12/2024

* Any entries preceded by an asterisk do not appear on the current edition of the Certificate of Title. Warning: the information appearing under notations has not been formally recorded in the Register. InfoTrack an approved NSW Information Broker hereby certifies that the information contained in this document has been provided electronically by the Registrar General in accordance with Section 96B(2) of the Real Property Act 1900.



FOLIO: CP/SP65050

SEARCH DATE	TIME	EDITION NO	DATE
-----	----	-----	----
2/5/2025	11:39 AM	1	22/2/2001

LAND

THE COMMON PROPERTY IN THE STRATA SCHEME BASED ON STRATA PLAN 65050
WITHIN THE PARCEL SHOWN IN THE TITLE DIAGRAM

AT LAKE ILLAWARRA SOUTH
LOCAL GOVERNMENT AREA SHELLHARBOUR
PARISH OF TERRAGONG COUNTY OF CAMDEN
TITLE DIAGRAM SP65050

FIRST SCHEDULE

THE OWNERS - STRATA PLAN NO. 65050
ADDRESS FOR SERVICE OF DOCUMENTS:
30 PUR PUR AVENUE
LAKE ILLAWARRA SOUTH 2528

SECOND SCHEDULE (3 NOTIFICATIONS)

- 1 RESERVATIONS AND CONDITIONS IN THE CROWN GRANT(S)
- 2 ATTENTION IS DIRECTED TO THE RESIDENTIAL SCHEMES MODEL BY-LAWS
CONTAINED IN THE STRATA SCHEMES MANAGEMENT REGULATION APPLICABLE
AT THE DATE OF REGISTRATION OF THE SCHEME
KEEPING OF ANIMALS - OPTION B HAS BEEN ADOPTED
- * 3 SUBJECT TO THE RIGHT OF ROAD CREATED BY DEED OF PARTITION DATED
22-9-1851 SHOWN IN BK. 38 NO. 25

SCHEDULE OF UNIT ENTITLEMENT (AGGREGATE: 4)

STRATA PLAN 65050

LOT	ENT	LOT	ENT	LOT	ENT	LOT	ENT
1	- 1	2	- 1	3	- 1	4	- 1

NOTATIONS

UNREGISTERED DEALINGS: NIL

*** END OF SEARCH ***

6266: Sale - Brett Fitzgerald...

PRINTED ON 2/5/2025

* Any entries preceded by an asterisk do not appear on the current edition of the Certificate of Title. Warning: the information appearing under notations has not been formally recorded in the Register. InfoTrack an approved NSW Information Broker hereby certifies that the information contained in this document has been provided electronically by the Registrar General in accordance with Section 96B(2) of the Real Property Act 1900.

STRATA PLAN FORM 1

WARNING: CREASING OR FOLDING WILL LEAD TO REJECTION

OFFICE USE ONLY

STRATA CERTIFICATE

Name of Council/Strata Management Corporation
being satisfied that the requirements of the
Strata Schemes (Freehold Development) Act 1973
Strata Schemes (Leasehold Development) Act 1986
have been complied with, approves of the proposed
Strata plan

Illustrated in the certificate

The strata management corporation is satisfied that the plan is consistent with
a relevant development consent in force, and that all conditions of
the development consent that by its terms are required to be complied
with, have been complied with, and that the plan is consistent with
the strata plan (if any) that has been approved by the Council/Strata
Management Corporation. The Council/Strata Management Corporation is
satisfied that the plan is consistent with any applicable conditions of any development
consent to which it relates.

The Council/Strata Management Corporation is satisfied that the building
beyond the agreement of

The strata management corporation is satisfied that the building complies with a
relevant development consent in force, and that all conditions of
the development consent that by its terms are required to be complied
with, have been complied with, and that the plan is consistent with
the strata plan (if any) that has been approved by the Council/Strata
Management Corporation. The Council/Strata Management Corporation is
satisfied that the plan is consistent with any applicable conditions of any development
consent to which it relates.

The strata management corporation is satisfied that the building complies with a
relevant development consent in force, and that all conditions of
the development consent that by its terms are required to be complied
with, have been complied with, and that the plan is consistent with
the strata plan (if any) that has been approved by the Council/Strata
Management Corporation. The Council/Strata Management Corporation is
satisfied that the plan is consistent with any applicable conditions of any development
consent to which it relates.

Subdivision No. 3195

Accreditation No. 95/13
Relevant Development Consent No. 95/13
Issued by: [Signature]

Authorised Person (General Manager/Strata Management Corporation Officer)
[Signature]

Complete, or delete if applicable

SURVEYOR'S CERTIFICATE

GREGORY ALAN GOODMAN
G.A. GOODMAN SURVEYS PTY. LIMITED
P.O. BOX 553, WARRILLA 2528

a surveyor registered under the Surveyors Act 1929, hereby
certify that:

(1) each applicable requirement of "Schedule 1A to the Strata
Schemes (Freehold Development) Act 1973 or "Schedule 1A
to the Strata Schemes (Leasehold Development) Act 1986
has been met;

(2) the building encroaches on a public place;

(3) the building encroaches on land (other than a public
place), in respect of which easement an appropriate
assessment:

has been created by:

to be created under section 89B of the Surveyors
Act 1973.

(3) the survey information recorded in the accompanying
location plan is accurate.

Signature: [Signature]
Date: 27th FEB 2001

Table if applicable.
State whether dealing or plan, and quote registered number.

THIS IS SHEET 1 OF MY PLAN IN 3 SHEETS.

SCHEDULE OF UNIT ENTITLEMENT

SCHEDULE OF UNIT ENTITLEMENT	
LOT	UNIT ENTITLEMENT
1	1
2	1
3	1
4	1
TOTAL	4

Residential Model By-laws adopted for this scheme
Keeping of Animals: Option A/B/C
No By-laws apply
Strike out whichever is inapplicable

PLAN OF SUBDIVISION OF LOT 15 OF SECTION C

IN D.P. 11044

LGA: SHELLHARBOUR

Suburb/Locality: LAKE ILLAWARRA
SOUTH

Parish: TERRAGONG

County: CAMDEN

Lengths are in metres

Name of, and address for
services of notices on, the
owners corporation
Address required on
original strata plan only.

THE OWNERS
STRATA PLAN NO. 65050
NO. 30 PUR AVENUE
LAKE ILLAWARRA SOUTH, N.S.W., 2528

FOR LOCATION PLAN SEE SHEET 2

Signatures, seals and statements of intention to create easements, restrictions on the use of land or positive covenants.

[Signature]
MICHAEL PETROVSKI
Proprietor/Owner

SLIP 15 TOP'S DIFFERENCE: 105320 SP CHECKLIST

SP65050

Registered: [Stamp] 22-2-2001

Purpose: STRATA PLAN

Ref. Map: W 8270-2#

Last Plan: DP11044

SP65050

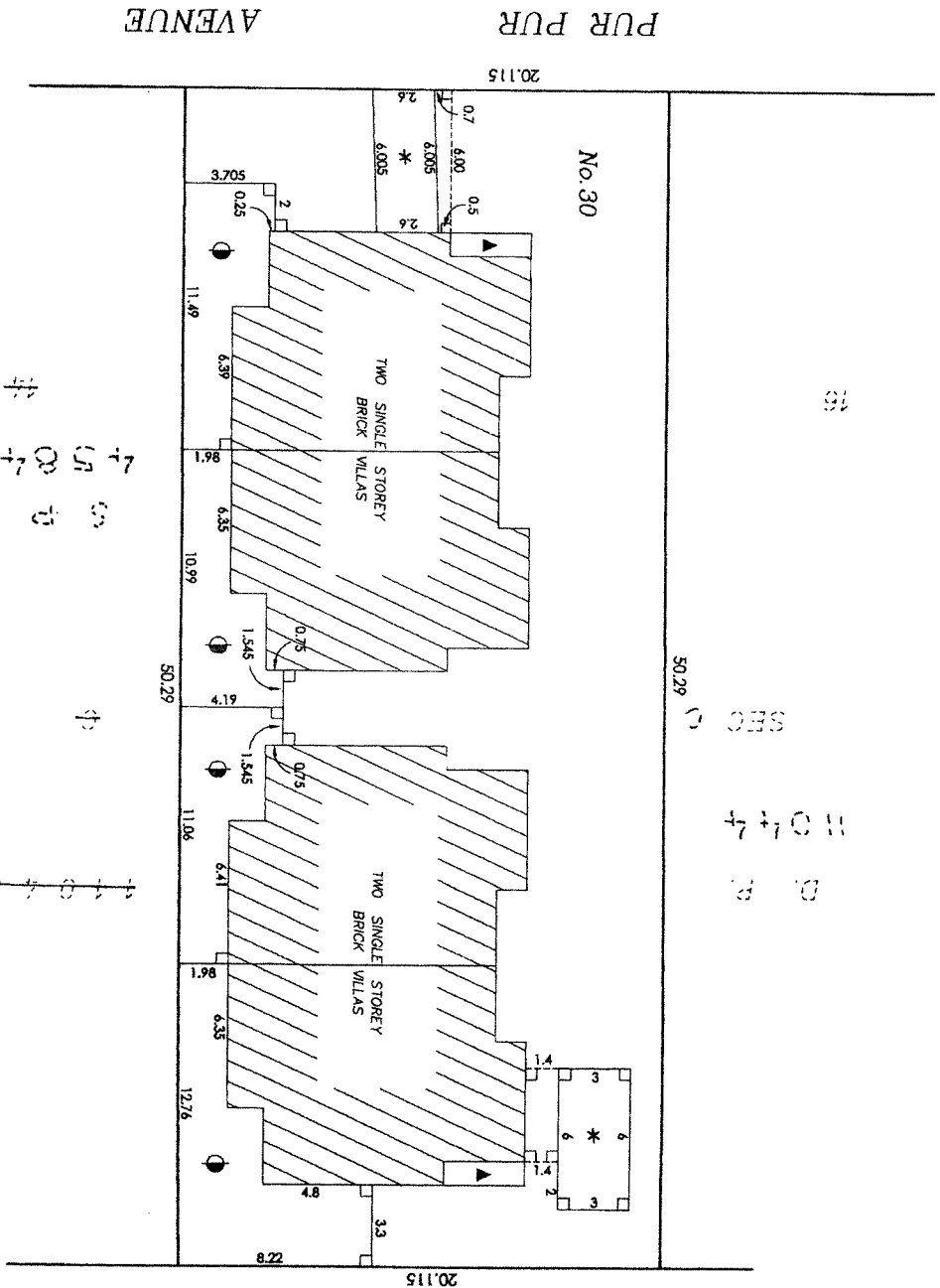

- ▲ - FULLY COVERED LANDING
- - GARDEN SPACE
- * - OPEN CAR PARKING SPACE

Reduction Ratio 1:200

Lengths are in metres

Registered Surveyor

Authorised Person/General Manager/Accredited Certifier

SURVEYOR'S REFERENCE: 105320 SP CHECKLIST

SP65050

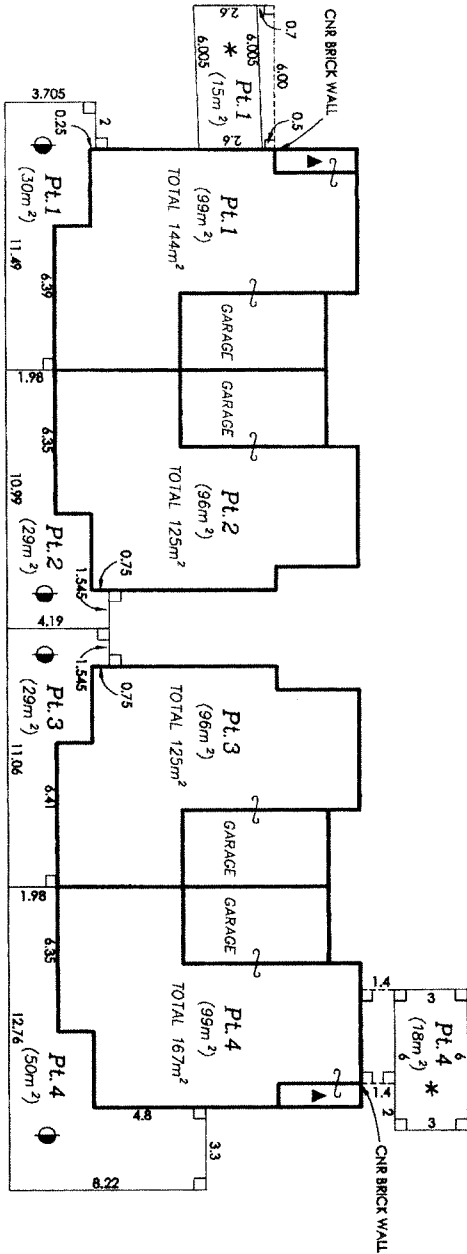

GROUND FLOOR

- ▲ - FULLY COVERED LANDING
- - GARDEN SPACE
- * - OPEN CAR PARKING SPACE

STRATUM OF GARDEN SPACE EXTENDS FROM 3 BELOW TO 5 ABOVE THE UPPER CONCRETE FLOOR LEVEL OF THE RESPECTIVE ALLOTMENT GARAGE FLOOR EXCEPTING WHERE OTHERWISE COVERED.

STRATUM OF OPEN CAR PARKING SPACE IS LIMITED IN HEIGHT TO 3 ABOVE ITS CONCRETE BASE.

NOTE : ALL AREAS ARE APPROXIMATE ONLY AND SHOULD BE USED FOR NO PURPOSE OTHER THAN THIS PLAN.

Reduction Ratio 1:200

Lengths are in metres

Registered Surveyor

Authorised Person/General Manager/Accredited Certifier

SURVEYOR'S REFERENCE: 106320 SP CHECKLIST



New South Wales

Strata Schemes Management Regulation 1997

under the

Strata Schemes Management Act 1996

His Excellency the Governor, with the advice of the Executive Council, has made the following Regulation under the *Strata Schemes Management Act 1996*.

Faye Lo Po'

Minister for Fair Trading

Explanatory note

The object of this Regulation is to provide for the following matters for the purposes of commencing the *Strata Schemes Management Act 1996*:

- (a) to prescribe records and accounts that must be kept by an owners corporation of a strata scheme (Part 2),
- (b) to specify the persons who are qualified to give insurance valuations of buildings in a strata scheme and to prescribe the method of calculating the limit which may be placed on the liability of an insurer under an insurance policy for a building in a strata scheme (Part 3),
- (c) to set out the method of electing the executive committee of an owners corporation (Part 4),
- (d) to prescribe fees payable under the Act (Part 5),
- (e) to specify the time limit on making certain applications to the Strata Schemes Board and to prescribe provisions relating to the conduct of proceedings before the Board (Part 6),
- (f) to prescribe provisions relating to the conduct of mediation sessions under the Act (Part 7),

- (g) to prescribe model by-laws may be adopted as the by-laws for a new strata scheme (clause 23 and Schedule 1),
- (h) to specify who may nominate a panel of strata managing agents for the purposes of the appointment of a strata managing agent for a strata scheme by a Strata Schemes Adjudicator (clause 24),
- (i) to prescribe the manner in which the first annual general meeting of an owners corporation must be convened (clause 25),
- (j) to prescribe forms for the purposes of the Act (clause 26 and Schedule 2),
- (k) to enable existing strata schemes to continue to use their current seals under the Act (clause 27),
- (l) to prescribe other minor and consequential provisions (Part 1).

This Regulation is made under section 246 (the general regulation-making power) of the Act and various other sections of the Act mentioned in the Regulation.

Contents

	Page
Part 1 Preliminary	
1 Name of Regulation	5
2 Commencement	5
3 Definition	5
4 Notes	5
Part 2 Records and accounts	
5 Certain documents to be retained by owners corporation for prescribed period: section 104	6
6 Accounting records	7
7 Receipts	7
8 Cash record	8
9 Levy register	9
10 Inspection of records of strata managing agent	9
Part 3 Insurance	
11 Valuations to be obtained for insurance purposes	10
12 Manner of calculation of insurance limit under damage policy: section 82 (6)	10
Part 4 Election of executive committee of owners corporation	
13 Application of Part	11
14 Election of executive committee	11
15 Ballot for executive committee	12
Part 5 Fees	
16 Fees	13
17 Remission of fees	14

1997 No 279

Strata Schemes Management Regulation 1997

Contents

	Page
Part 6 Proceedings of Board	
18 Time limit for certain applications to vary or revoke order of Board: section 191 (2)	15
19 Conduct of proceedings before Board	15
Part 7 Mediation	
20 Directions of Commissioner	16
21 Attendance and representation	16
22 Termination	16
Part 8 Miscellaneous	
23 Model by-laws: section 43	17
24 Nomination of panel of managing agents: section 162 (4)	17
25 Convening of first annual general meeting of owners corporation	17
26 Forms and certificates	17
27 Savings and transitional provisions	17
Schedules	
1 Model By-laws	19
2 Forms	55

Strata Schemes Management Regulation 1997

Part 1 Preliminary

1 Name of Regulation

This Regulation is the *Strata Schemes Management Regulation 1997*.

2 Commencement

This Regulation commences on 1 July 1997.

3 Definition

In this Regulation:

the Act means the *Strata Schemes Management Act 1996*.

4 Notes

The explanatory note, table of contents and notes in the text of this Regulation do not form part of this Regulation.

1997 No 279

Clause 5 Strata Schemes Management Regulation 1997

Part 2 Records and accounts

Part 2 Records and accounts**5 Certain documents to be retained by owners corporation for prescribed period: section 104**

The records set out in Column 1 of the Table to this clause are to be retained by an owners corporation for the period set out in Column 2 of that Table opposite those records.

Table

Class of record	Prescribed period
Particulars and other records of notices and orders required to be kept under section 101 of the Act	6 years from the date of the record, notice or order
Minutes of meetings	7 years from the date of the meeting
Accounting records	7 years from the date of the latest entry in the record
Financial statements	7 years from the date up to which the relevant financial statement is made
Copies of correspondence received and sent by owners corporation	6 years from the date of the correspondence
Notices of meetings of owners corporation and its executive committee	6 years from the date of the meeting to which the notice relates
Proxies delivered to owners corporation	1 year from the expiration of the proxy
Voting papers relating to motions for resolutions by owners corporation and to election of office holders and executive committee	6 years from the date of the meeting at which the voting took place
Records served on owners corporation by its strata managing agent relating to the exercise of functions by the agent	6 years from the date of the record

6 Accounting records

- (1) The accounting records required to be kept for the purposes of section 103 of the Act are:
 - (a) receipts consecutively numbered, and
 - (b) a passbook, a deposit book, or statement of deposits and withdrawals that are in chronological order, for the account of the owners corporation, and
 - (c) a cash record, and
 - (d) a levy register.
- (2) The treasurer must keep separate accounting records for the administrative fund and the sinking fund.

7 Receipts

- (1) The treasurer of an owners corporation must issue a receipt for each payment of money received by the treasurer on behalf of the owners corporation.
- (2) Each receipt must include the following:
 - (a) the date of issue of the receipt,
 - (b) the amount of money received,
 - (c) the form (cash, cheque or postal order) in which the money was received,
 - (d) the name and address of the person on whose behalf the payment was made,
 - (e) if the payment is for a contribution to the administrative or sinking fund:
 - (i) a statement that the payment is made in respect of that contribution, and
 - (ii) the lot number in respect of which the contribution is made, and
 - (iii) the period in respect of which the payment is made (if relevant), and
 - (iv) details of any discount given for early payment,
 - (f) if the payment is not a payment referred to in paragraph (e)—particulars of the transaction in respect of which the payment is received,

1997 No 279

Clause 7 Strata Schemes Management Regulation 1997

Part 2 Records and accounts

- (g) if the payment is received in respect of more than one transaction—the manner in which the payment is apportioned between transactions.
- (3) The treasurer must:
 - (a) in the case of a receipt issued from a receipt book—keep the duplicate receipt in the receipt book created by a carbon impression, or
 - (b) in the case of any other type of receipt—cause a record to be kept of all the details of the receipt.

8 Cash record

- (1) As soon as practicable after a transaction is effected, the treasurer must enter:
 - (a) in a receipts section of the cash record—particulars of all money received, and
 - (b) in a payments section of the cash record—particulars of all money disbursed.
- (2) At the end of each prescribed period, the cash record must be balanced and the balance carried forward to the commencement of the next prescribed period and to a ledger account provided for that purpose.
- (3) At the end of each prescribed period, the treasurer must:
 - (a) compare the entries in the cash record with the banking records for the account of the owners corporation, and
 - (b) enter in the cash record:
 - (i) the amounts credited to the account and appearing in the banking records for which no receipt had been given, and
 - (ii) the amounts debited to the account and appearing in the banking records for which no cheque had been drawn.
- (4) Any necessary reconciliation (showing the balance in the account of the owners corporation as indicated in the banking records, and adding any money received but not banked and deducting any cheques drawn but not presented for payment) must be entered in the cash record at the end of the entries for the relevant prescribed period.

- (5) In this clause:

banking records means the passbook, deposit book, or statement of deposits and withdrawals required to be kept under clause 6 for the account of an owners corporation.

prescribed period means 6 months or, if an annual general meeting of the owners corporation determines a shorter period, that shorter period.

9 Levy register

- (1) The levy register must include a separate section for each lot in the strata scheme that is not a utility lot.
- (2) Each of those sections must specify, by appropriate entries, the following matters in relation to each contribution levied by the owners corporation and must indicate whether those entries are debits or credits and the balances for those entries:
 - (a) the date on which the contribution is due and payable,
 - (b) the type of contribution and the period in respect of which it is to be made,
 - (c) the amount of the contribution levied shown as a debit,
 - (d) the amount of each payment shown as a credit,
 - (e) the date on which each payment relating to the contribution is made,
 - (f) whether a payment made was made in cash or by cheque or in some other specified manner,
 - (g) whether an amount paid comprised full payment or part payment,
 - (h) details of any discount given for early payment,
 - (i) the balance of the account.

10 Inspection of records of strata managing agent

For the purposes of section 108 (3) (h) of the Act, the prescribed records to be made available for inspection are the records or books of account relating to the strata scheme that are kept by the strata managing agent.

Part 3 Insurance

11 Valuations to be obtained for insurance purposes

A person is qualified to carry out a valuation for the purposes of section 85 of the Act if the person:

- (a) is registered as a practising real estate valuer under the *Valuers Registration Act 1975*, or
- (b) has successfully completed a course conducted by a tertiary institution that qualifies the person to be a quantity surveyor.

12 Manner of calculation of insurance limit under damage policy: section 82 (6)

For the purposes of section 82 (6) of the Act, the manner of calculating the amount to which the liability of an insurer may be limited under a damage policy is to add together the following amounts:

- (a) the estimated cost, as at the date of commencement of the damage policy, of the rebuilding of the building or its replacement by a similar building so that every part of the rebuilt building or the replacement building is in a condition no worse or less extensive than that part or its condition when the building was new,
- (b) the estimated cost, as at the date of commencement of the damage policy, of removing debris from the parcel in the event of the building's being destroyed by an occurrence specified in the policy,
- (c) the fees (estimated as at the date of commencement of the damage policy) payable to architects and other professional persons employed in the course of the rebuilding or replacement referred to in paragraph (a),
- (d) the estimated amount by which expenditure referred to in the preceding paragraphs may increase during the period of 18 months following the date of commencement of the damage policy.

Part 4 Election of executive committee of owners corporation

13 Application of Part

This Part applies to the procedure for nomination and election of an executive committee for a strata scheme comprising more than 2 lots.

14 Election of executive committee

- (1) At a meeting of an owners corporation at which its executive committee is to be elected, the chairperson must:
 - (a) announce the names of the candidates already nominated in writing for election to the executive committee, and
 - (b) call for any oral nominations of candidates eligible for election to the executive committee.
- (2) A written or oral nomination made for the purposes of such an election is ineffective if it is made by a person other than the nominee unless it is supported by the consent of the nominee given:
 - (a) in writing, if the nominee is not present at the meeting, or
 - (b) orally, if the nominee is present at the meeting.
- (3) After the chairperson declares that nominations have closed, the owners corporation is to decide, in accordance with clause 2 (2) of Schedule 3 to the Act, the number of members of the executive committee.
- (4) If the number of candidates:
 - (a) is the same as, or fewer than, the number of members of the executive committee decided on—those candidates are to be declared by the chairperson to be, and are taken to have been, elected as the executive committee, or
 - (b) is greater than the number so decided on—a ballot is to be held.

1997 No 279

Clause 15 Strata Schemes Management Regulation 1997

Part 4 Election of executive Committee of owners corporation

15 Ballot for executive committee

- (1) If a ballot for membership of the executive committee of an owners corporation is required, the chairperson must:
 - (a) announce to the meeting the name of each candidate and the nominator of the candidate, and
 - (b) provide each person present and entitled to vote at the meeting with a blank ballot-paper for each vote the person is entitled to cast.
- (2) For a vote to be valid, a ballot-paper must be signed by the voter and completed by the voter's writing on it:
 - (a) the names of the candidates (without repeating a name) for whom the voter desires to vote, the number of names written being no more than the number determined by the owners corporation as the number of members of the executive committee, and
 - (b) the capacity in which the voter is exercising a right to vote, whether:
 - (i) as owner, first mortgagee or covenant chargee of a lot (identifying the lot), or
 - (ii) as a company nominee, or
 - (iii) by proxy, and
 - (c) if the vote is being cast by proxy—the name and capacity of the person who gave the proxy.
- (3) The completed ballot-paper must be returned to the chairperson.
- (4) Until all places for membership of the executive committee have been filled, the chairperson is to declare elected successively each candidate who has a greater number of votes than another candidate who has not been elected.
- (5) If only one place remains to be filled but there are 2 or more eligible candidates with an equal number of votes, the candidate to fill the place is to be decided by a show of hands of those present and entitled to vote.

Part 5 Fees

16 Fees

- (1) The following fees are payable to the Registrar in respect of the services specified:

Service	Fee
Lodgment of application for order	\$50
Lodgment of application for interim order	\$50
Lodgment of notice of appeal	\$50
Issue of summons	\$28
Application for mediation	\$50
Copy of document (other than transcript), per page	\$2 (minimum fee \$10)
Duplicate tape recording of evidence, per cassette	\$30
Copy of written transcript, per page	\$6.50
Inspection of file	\$10

- (2) The following fees are payable to an owners corporation in respect of the services specified:

Service	Fee
For giving certificate under section 109 of the Act	\$70 and \$35 for a further certificate for a lot comprising a garage that services the lot the subject of the first certificate
For making records available for inspection under section 108 of the Act	\$20 and an additional \$10 for every half hour or part of half an hour after the first hour of inspection

1997 No 279

Clause 16 Strata Schemes Management Regulation 1997

Part 5 Fees

- (3) For the purposes of section 209 (1) (b) of the Act, the prescribed fee is the same as the fee payable under the *Strata Schemes (Freehold Development) Regulation 1997* for the lodgment of a document that is not specified in Schedule 2 to that Regulation.

17 Remission of fees

The Registrar may waive payment of any fee under the Act, or may remit any such fee paid to the Registrar, if the Registrar considers it is appropriate to do so in the circumstances.

Part 6 Proceedings of Board

18 Time limit for certain applications to vary or revoke order of Board: section 191 (2)

For the purposes of section 191 (2), the prescribed time within which an application may be made for an order varying or revoking an order of the Board is 28 days.

19 Conduct of proceedings before Board

- (1) An application to the Board may be heard in the following manner if all of the parties indicate that they do not intend to call witnesses and the Board and all of the parties agree that the application should be heard in that manner:
 - (a) each party may, in turn, present its case orally and unsworn and may be questioned by any other party,
 - (b) each party may produce and tender evidence in support of its case, unless the Board directs that any such evidence may not be tendered,
 - (c) each party may comment on any other party's case after all of the parties have presented their cases,
 - (d) each party may make a final submission.
- (2) The order in which each party presents its case is to be as determined by the Board.

1997 No 279

Clause 20 Strata Schemes Management Regulation 1997

Part 7 Mediation

Part 7 Mediation

20 Directions of Commissioner

The Commissioner may give directions for regulating and prescribing the practice and procedure to be followed in connection with a mediation session, including the preparation and service of documents.

21 Attendance and representation

- (1) A mediation session must be attended by each party or by a legal representative, or other representative, having authority to settle the matter.
- (2) Other persons may attend a mediation session with the leave of the mediator.

22 Termination

- (1) A mediator may terminate a mediation.
- (2) A party may terminate a mediation at any time by giving notice of the termination to the Commissioner, the mediator and each other party.

Part 8 Miscellaneous

23 Model by-laws: section 43

Model by-laws for different types of strata schemes are set out in Schedule 1.

24 Nomination of panel of managing agents: section 162 (4)

For the purposes of section 162 (4) (c):

- (a) the Strata Schemes Commissioner is a prescribed person, and
- (b) the Property Services Council is a prescribed body.

25 Convening of first annual general meeting of owners corporation

A meeting referred to in clause 2 (1) of Schedule 2 to the Act must be convened and held in accordance with the provisions of Divisions 1 and 2 of Part 2 of that Schedule.

26 Forms and certificates

- (1) A certificate given by a local council under section 56 (4) of the Act must be in or to the effect of Form 1 in Schedule 2.
- (2) A certificate given by an owners corporation under section 109 of the Act must be in or to the effect of Form 2 in Schedule 2.
- (3) For the purposes of clause 11 (1) of Schedule 2 to the Act, an instrument appointing a proxy must be in or to the effect of Form 3 in Schedule 2.

27 Savings and transitional provisions

- (1) This clause applies to an owners corporation in existence at 1 July 1997.
- (2) The seal of an owners corporation immediately before 1 July 1997 may continue to be used as its seal for the purposes of the *Strata Schemes Management Act 1996* or for any other purpose, unless replaced by the owners corporation.

1997 No 279

Clause 27 Strata Schemes Management Regulation 1997

Pari 8 Miscellaneous

- (3) An owners corporation for a freehold strata scheme that has an insurance policy providing insurance of a kind that complies with the requirements of section 84 (1) (b) of the *Strata Titles (Freehold Development) Act 1973* (as in force immediately before the repeal of that section) need not comply with section 87 (1) (b) of the Act until 1 October 1997.
- (4) An owners corporation for a leasehold strata scheme that has an insurance policy providing insurance of a kind that complies with the requirements of section 116 (1) (b) of the *Strata Titles (Leasehold Development) Act 1986* (as in force immediately before the repeal of that section) need not comply with section 87 (1) (b) of the Act until 1 October 1997.
- (5) Until 1 January 1998, an owners corporation need not comply with any requirements imposed by Division 1 of Part 5 of Chapter 3 of the Act in relation to the information to be entered on the strata roll that are additional to:
 - (a) in the case of a freehold strata scheme—the requirements of section 69 of the *Strata Titles (Freehold Development) Act 1973* (as in force before its repeal), or
 - (b) in the case of a leasehold strata scheme—the requirements of section 99 of the *Strata Titles (Leasehold Development) Act 1986* (as in force before its repeal).

Schedule 1 Model by-laws

(Clause 23)

Residential Schemes**1 Noise**

An owner or occupier of a lot must not create any noise on a lot or the common property likely to interfere with the peaceful enjoyment of the owner or occupier of another lot or of any person lawfully using common property.

2 Vehicles

An owner or occupier of a lot must not park or stand any motor or other vehicle on common property except with the prior written approval of the owners corporation.

3 Obstruction of common property

An owner or occupier of a lot must not obstruct lawful use of common property by any person except on a temporary and non-recurring basis.

4 Damage to lawns and plants on common property

An owner or occupier of a lot must not, except with the prior written approval of the owners corporation:

- (a) damage any lawn, garden, tree, shrub, plant or flower being part of or situated on common property, or
- (b) use for his or her own purposes as a garden any portion of the common property.

5 Damage to common property

- (1) An owner or occupier of a lot must not mark, paint, drive nails or screws or the like into, or otherwise damage or deface, any structure that forms part of the common property except with the prior written approval of the owners corporation.

- (2) An approval given by the owners corporation under subclause (1) cannot authorise any additions to the common property.
- (3) This by-law does not prevent an owner or person authorised by an owner from installing:
 - (a) any locking or other safety device for protection of the owner's lot against intruders or to improve safety within the owner's lot, or
 - (b) any screen or other device to prevent entry of animals or insects OR the lot, or
 - (c) any structure or device to prevent harm to children, or
 - (d) any device used to affix decorative items to the internal surfaces of walls in the owner's lot.
- (4) Any such locking or safety device, screen, other device or structure must be installed in a competent and proper manner and must have an appearance, after it has been installed, in keeping with the appearance of the rest of the building.
- (5) Despite section 62, the owner of a lot must:
 - (a) maintain and keep in a state of good and serviceable repair any installation or structure referred to in subclause (3) that forms part of the common property and that services the lot, and
 - (b) repair any damage caused to any part of the common property by the installation or removal of any locking or safety device, screen, other device or structure referred to in subclause (3) that forms part of the common property and that services the lot.

6 Behaviour of owners and occupiers

An owner or occupier of a lot when on common property must be adequately clothed and must not use language or behave in a manner likely to cause offence or embarrassment to the owner or occupier of another lot or to any person lawfully using common property.

7 Children playing on common property in building

An owner or occupier of a lot must not permit any child of whom the owner or occupier has control to play on common property within the building or, unless accompanied by an adult

exercising effective control, to be or to remain on common property comprising a laundry, car parking area or other area of possible danger or hazard to children.

8 Behaviour of invitees

An owner or occupier of a lot must take all reasonable steps to ensure that invitees of the owner or occupier do not behave in a manner likely to interfere with the peaceful enjoyment of the owner or occupier of another lot or any person lawfully using common property.

9 Depositing rubbish and ether material on common property

An owner or occupier of a lot must not deposit or throw on the common property any rubbish, dirt, dust or other material or discarded item except with the prior written approval of the owners corporation.

10 Drying of laundry items

An owner or occupier of a lot must not, except with the prior written approval of the owners corporation, hang any washing, towel, bedding, clothing or other article on any part of the parcel in such a way as to be visible from outside the building other than on any lines provided by the owners corporation for the purpose and there only for a reasonable period.

11 Cleaning windows and doors

An owner or occupier of a lot must keep clean all exterior surfaces of glass in windows and doors on the boundary of the lot, including so much as is common property, unless:

- (a) the owners corporation resolves that it will keep the glass or specified part of the glass clean, or
- (b) that glass or part of the glass cannot be accessed by the owner or occupier of the lot safely or at all.

12 Storage of inflammable liquids and other substances and materials

- (1) An owner or occupier of a lot must not, except with the prior written approval of the owners corporation, use or store on the lot or on the common property any inflammable chemical, liquid or gas or other inflammable material.

- (2) This by-law does not apply to chemicals, liquids, gases or other material used or intended to be used for domestic purposes, or any chemical, liquid, gas or other material in a fuel tank of a motor vehicle or internal combustion engine.

13 Moving furniture and other objects on or through common property

- (1) An owner or occupier of a lot must not transport any furniture or large object through or on common property within the building unless sufficient notice has first been given to the executive committee so as to enable the executive committee to arrange for its nominee to be present at the time when the owner or occupier does so.
- (2) An owners corporation may resolve that furniture or large objects are to be transported through or on the common property (whether in the building or not) in a specified manner.
- (3) If the owners corporation has specified, by resolution, the manner in which furniture or large objects are to be transported, an owner or occupier of a lot must not transport any furniture or large object through or on common property except in accordance with that resolution.

14 Floor coverings

- (1) An owner of a lot must ensure that all floor space within the lot is covered or otherwise treated to an extent sufficient to prevent the transmission from the floor space of noise likely to disturb the peaceful enjoyment of the owner or occupier of another lot.
- (2) This by-law does not apply to floor space comprising a kitchen, laundry, lavatory or bathroom.

15 Garbage disposal

- (1) An owner or occupier of a lot in a strata scheme that does not have shared receptacles for garbage, recyclable material or waste:
 - (a) must maintain such receptacles within the lot, or on such part of the common property as may be authorised by the owners corporation, in clean and dry condition and (except in the case of receptacles for recyclable material) adequately covered, and

- (b) must ensure that before refuse, recyclable material or waste is placed in the receptacles it is, in the case of refuse, securely wrapped or, in the case of tins or other containers, completely drained, or, in the case of recyclable material or waste, separated and prepared in accordance with the applicable recycling guidelines, and
 - (c) for the purpose of having the garbage, recyclable material or waste collected, must place the receptacles within an area designated for that purpose by the owners corporation and at a time not more than 12 hours before the time at which garbage, recyclable material or waste is normally collected, and
 - (d) when the garbage, recyclable material or waste has been collected, must promptly return the receptacles to the lot or other area referred to in paragraph (a),
 - (e) must not place any thing in the receptacles of the owner or occupier of any other lot except with the permission of that owner or occupier, and
 - (f) must promptly remove any thing which the owner, occupier or garbage or recycling collector may have spilled from the receptacles and must take such action as may be necessary to clean the area within which that thing was spilled.
- (2) An owner or occupier of a lot in a strata scheme that has shared receptacles for garbage, recyclable material or waste:
 - (a) must ensure that before refuse, recyclable material or waste is placed in the receptacles it is, in the case of refuse, securely wrapped or, in the case of tins or other containers, completely drained, or, in the case of recyclable material or waste, separated and prepared in accordance with the applicable recycling guidelines, and
 - (b) must promptly remove any thing which the owner, occupier or garbage or recycling collector may have spilled in the area of the receptacles and must take such action as may be necessary to clean the area within which that thing was spilled.

16 Keeping of animals

Note. Select option A, B or C. If no option is selected, option A will apply.

Option A

- (1) Subject to section 49 (4), an owner or occupier of a lot must not, without the prior written approval of the owners corporation, keep any animal (except fish kept in a secure aquarium on the lot) on the lot or the common property.
- (2) The owners corporation must not unreasonably withhold its approval of the keeping of an animal on a lot or the common property.

Option B

- (1) Subject to section 49 (4), an owner or occupier of a lot must not, without the prior written approval of the owners corporation, keep any animal (except a cat, a small dog or a small caged bird, or fish kept in a secure aquarium on the lot) on the lot or the common property.
- (2) The owners corporation must not unreasonably withhold its approval of the keeping of an animal on a lot or the common property.
- (3) If an owner or occupier of a lot keeps a cat, small dog or small caged bird on the lot then the owner or occupier must:
 - (a) notify the owners corporation that the animal is being kept on the lot, and
 - (b) keep the animal within the lot, and
 - (c) carry the animal when it is on the common property, and
 - (d) take such action as may be necessary to clean all areas of the lot or the common property that are soiled by the animal.

Option C

Subject to section 49 (4), an owner or occupier of a residential lot must not keep any animal on the lot or the common property.

17 Appearance of lot

- (1) The owner or occupier of a lot must not, without the prior written approval of the owners corporation, maintain within the lot anything visible from outside the lot that, viewed from outside the lot, is not in keeping with the rest of the building.
- (2) This by-law does not apply to the hanging of any washing, towel, bedding, clothing or other article as referred to in by-law 10.

18 Change in use of lot to be notified

An occupier of a lot must notify the owners corporation if the occupier changes the existing use of the lot in a way that may affect the insurance premiums for the strata scheme (for example, if the change of use results in a hazardous activity being carried out on the lot, or results in the lot being used for commercial or industrial purposes rather than residential purposes).

19 Provision of amenities or services

- (1) The owners corporation may, by special resolution, determine to enter into arrangements for the provision of the following amenities or services to one or more of the lots, or to the owners or occupiers of one or more of the lots:
 - (a) window cleaning,
 - (b) garbage disposal and recycling services,
 - (c) electricity, water or gas supply,
 - (d) telecommunication services (for example, cable television).
- (2) If the owners corporation makes a resolution referred to in subclause (1) to provide an amenity or service to a lot or to the owner or occupier of a lot, it must indicate in the resolution the amount for which, or the conditions on which, it will provide the amenity or service.

Note. Section 111 of the Act provides that an owners corporation may enter into an agreement with an owner or occupier of a lot for the provision of amenities or services by it to the lot or to the owner or occupier.

Retirement Village Schemes

1 Noise

An owner or occupier of a lot must not create any noise on a lot or the common property likely to interfere with the peaceful enjoyment of the owner or occupier of another lot or of any person lawfully using common property.

2 Vehicles

An owner or occupier of a lot must not park or stand any motor or other vehicle on common property except with the prior written approval of the owners corporation.

3 Obstruction of common property

An owner or occupier of a lot must not obstruct lawful use of common property by any person except on a temporary and non-recurring basis.

4 Damage to lawns and plants on common property

An owner or occupier of a lot must not, except with the prior written approval of the owners corporation:

- (a) damage any lawn, garden, tree, shrub, plant or flower being part of or situated on common property, or
- (b) use for his or her own purposes as a garden any portion of the common property.

5 Damage to common property

- (1) An owner or occupier of a lot must not mark, paint, drive nails or screws or the like into, or otherwise damage or deface, any structure that forms part of the common property except with the prior written approval of the owners corporation.
- (2) An approval given by the owners corporation under subclause (1) cannot authorise any additions to the common property.
- (3) This by-law does not prevent an owner or person authorised by an owner from installing:
 - (a) any locking or other safety device for protection of the owner's lot against intruders or to improve safety within the owner's lot, or

-
- (b) any health or medical equipment that is necessary to preserve the health or well-being of the occupier of the lot, or
 - (c) any screen or other device to prevent entry of animals or insects on the lot, or
 - (d) any device used to affix decorative items to the internal surfaces of walls in the owner's lot.
- (4) Any such locking or safety device, equipment, screen or other device must be installed in a competent and proper manner and must have an appearance, after it has been installed, in keeping with the appearance of the rest of the building.
- (5) Despite section 62, the owner of a lot must:
- (a) maintain and keep in a state of good and serviceable repair any installation referred to in subclause (3) that forms part of the common property and that services the lot, and
 - (b) repair any damage caused to any part of the common property by the installation or removal of any locking or safety device, equipment, screen or other device referred to in subclause (3) that forms part of the common property and that services the lot.

6 Behaviour of owners and occupiers

An owner or occupier of a lot when on common property must be adequately clothed and must not use language or behave in a manner likely to cause offence or embarrassment to the owner or occupier of another lot or to any person lawfully using common property.

7 Behaviour of invitees

An owner or occupier of a lot must take all reasonable steps to ensure that invitees of the owner or occupier do not behave in a manner likely to interfere with the peaceful enjoyment of the owner or occupier of another lot or any person lawfully using common property.

8 Depositing rubbish and other material on common property

An owner or occupier of a lot must not deposit or throw on the common property any rubbish, dirt, dust or other material or discarded item except with the prior written approval of the owners corporation.

9 Drying of laundry items

An owner or occupier of a lot must not, except with the prior written approval of the owners corporation, hang any washing, towel, bedding, clothing or other article on any part of the parcel in such a way as to be visible from outside the building other than on any lines provided by the owners corporation for the purpose and there only for a reasonable period.

10 Cleaning windows and doors

An owner or occupier of a lot must keep clean all exterior surfaces of glass in windows and doors on the boundary of the lot, including so much as is common property, unless:

- (a) the owners corporation resolves that it will keep the glass or specified part of the glass clean, or
- (b) that glass or part of the glass cannot be accessed by the owner or occupier of the lot safely or at all.

11 Storage of inflammable liquids and other substances and materials

- (1) An owner or occupier of a lot must not, except with the prior written approval of the owners corporation, use or store on the lot or on the common property any inflammable chemical, liquid or gas or other inflammable material.
- (2) This by-law does not apply to chemicals, liquids, gases or other material used or intended to be used for domestic purposes, or any chemical, liquid, gas or other material in a fuel tank of a motor vehicle or internal combustion engine.

12 Moving furniture and other objects on or through common property

- (1) An owner or occupier of a lot must not transport any furniture or large object through or on common property within the building

unless sufficient notice has first been given to the executive committee so as to enable the executive committee to arrange for its nominee to be present at the time when the owner or occupier does so.

- (2) An owners corporation may resolve that furniture or large objects are to be transported through or on the common property (whether in the building or not) in a specified manner.
- (3) If the owners corporation has specified, by resolution, the manner in which furniture or large objects are to be transported, then an owner or occupier of a lot must not transport any furniture or large object through or on common property except in accordance with that resolution.

13 Floor coverings

- (1) An owner of a lot must ensure that all floor space within the lot is covered or otherwise treated to an extent sufficient to prevent the transmission from the floor space of noise likely to disturb the peaceful enjoyment of the owner or occupier of another lot.
- (2) This by-law does not apply to floor space comprising a kitchen, laundry, lavatory or bathroom.

14 Garbage disposal

- (1) An owner or occupier of a lot in a strata scheme that does not have shared receptacles for garbage, recyclable material or waste:
 - (a) must maintain such receptacles within the lot, or on such part of the common property as may be authorised by the owners corporation, in clean and dry condition and (except in the case of receptacles for recyclable material) adequately covered, and
 - (b) must ensure that before refuse, recyclable material or waste is placed in the receptacles it is, in the case of refuse, securely wrapped or, in the case of tins or other containers, completely drained, or, in the case of recyclable material or waste, separated and prepared in accordance with the applicable recycling guidelines, and

- (c) for the purpose of having the garbage, recyclable material or waste collected, must place the receptacles within an area designated for that purpose by the owners corporation and at a time not more than 12 hours before the time at which garbage, recyclable material or waste is normally collected, and
 - (d) when the garbage, recyclable material or waste has been collected, must promptly return the receptacles to the lot or other area referred to in paragraph (a), and
 - (e) must not place any thing in the receptacles of the owner or occupier of any other lot except with the permission of that owner or occupier, and
 - (f) must promptly remove any thing which the owner, occupier or garbage or recycling collector may have spilled from the receptacles and must take such action as may be necessary to clean the area within which that thing was spilled.
- (2) An owner or occupier of a lot in a strata scheme that has shared receptacles for garbage, recyclable material or waste:
- (a) must ensure that before refuse, recyclable material or waste is placed in the receptacles it is, in the case of refuse, securely wrapped, or, in the case of tins or other containers, completely drained, or, in the case of recyclable material or waste, separated and prepared in accordance with the applicable recycling guidelines, and
 - (b) must promptly remove any thing which the owner, occupier or garbage or recycling collector may have spilled in the area of the receptacles and must take such action as may be necessary to clean the area within which that thing was spilled.

15 Keeping of animals

Note. Select option A, B or C. If no option is selected, option A will apply.

Option A

- (1) Subject to section 49 (4), an owner or occupier of a lot must not, without the prior written approval of the owners corporation, keep any animal (except fish kept in a secure aquarium on the lot) on the lot or the common property.

-
- (2) The owners corporation must not unreasonably withhold its approval of the keeping of an animal on a lot or the common property.

Option B

- (1) Subject to section 49 (4), an owner or occupier of a lot must not, without the prior written approval of the owners corporation, keep any animal (except a cat, a small dog, a small caged bird or except fish kept in a secure aquarium kept on the lot) on the lot or the common property.
- (2) The owners corporation must not unreasonably withhold its approval of the keeping of an animal on a lot or the common property.
- (3) If an owner or occupier of a lot keeps a cat, small dog or small caged bird on the lot then the owner or occupier must:
- (a) notify the owners corporation that the animal is being kept on the lot, and
 - (b) keep the animal within the lot, and
 - (c) carry the animal when it is on the common property, and
 - (d) take such action as may be necessary to clean all areas of the lot or the common property that are soiled by the animal.

Option C

Subject to section 49 (4), the owner or occupier of a residential lot must not keep any animal on the lot or the common property.

16 Appearance of lot

- (1) The owner or occupier of a lot must not, without the prior written approval of the owners corporation, maintain within the lot anything visible from outside the lot that, viewed from outside the lot, is not in keeping with the rest of the building.
- (2) This by-law does not apply to the hanging of any washing, towel, bedding, clothing or other article as referred to in by-law 9.

17 Change in use of lot to be notified

An occupier of a lot must notify the owners corporation if the occupier changes the existing use of the lot in a way that may affect the insurance premiums for the strata scheme (for example, if the change of use results in a hazardous activity being carried out on the lot, or results in the lot being used for commercial or industrial purposes rather than residential purposes).

18 Provision of amenities or services

- (1) The owners corporation may, by special resolution, determine to enter into arrangements for the provision of the following amenities or services to one or more of the lots, or to the owners or occupiers of one or more of the lots:
 - (a) medical and nursing services,
 - (b) emergency response services,
 - (c) meals,
 - (d) domestic services,
 - (e) window cleaning,
 - (f) transportation,
 - (g) garbage disposal and recycling services,
 - (h) electricity, water or gas supply,
 - (i) telecommunication services (for example, cable television).
- (2) If the owners corporation makes a resolution referred to in subclause (1) to provide an amenity or service to a lot or to the owner or occupier of a lot, it must indicate in the resolution the amount for which, or the conditions on which, it will provide the amenity or service.

Note. Section 111 of the Act provides that an owners corporation may enter into an agreement with an owner or occupier of a lot for the provision of amenities or services by it to the lot or to the owner or occupier.

Industrial Schemes**1 Vehicles**

- (1) An owner or occupier of a lot must not park or stand any motor or other vehicle on common property or permit any invitees of the owner or occupier to park or stand any motor or other vehicle on common property except with the prior written approval of the owners corporation.
- (2) The owners corporation must not unreasonably withhold its approval to the parking or standing of a motor vehicle on the common property.

2 Obstruction of common property

An owner or occupier of a lot must not obstruct lawful use of common property by any person except on a temporary and non-recurring basis.

3 Damage to common property

- (1) An owner or occupier of a lot must not mark, paint, drive nails or screws or the like into, or otherwise damage or deface, any structure that forms part of the common property except with the prior written approval of the owners corporation.
- (2) An approval given by the owners corporation under subclause (1) cannot authorise any additions to the common property.
- (3) This by-law does not prevent an owner or person authorised by an owner from installing:
 - (a) any locking or other safety device for protection of the owner's lot against intruders or to improve safety within the owner's lot, or
 - (b) any screen or other device to prevent entry of animals or insects on the lot, or
 - (c) any sign to advertise the activities of the occupier of the lot, or
 - (d) any device used to affix decorative items to the internal surfaces of walls in the owner's lot.

- (4) Any such locking or safety device, screen, other device or sign must be installed in a competent and proper manner and must have an appearance, after it has been installed, consistent with any guidelines established by the owners corporation about such installations or, in the absence of guidelines, in keeping with the appearance of the rest of the building.
- (5) Despite section 62, the owner of a lot must:
 - (a) maintain and keep in a state of good and serviceable repair any installation referred to in subclause (3) that forms part of the common property and that services the lot, and
 - (b) repair any damage caused to any part of the common property by the installation or removal of any locking or safety device, screen, other device or sign referred to in subclause (3) that forms part of the common property and that services the lot.

4 Children on common property

An owner or occupier of a lot must not permit any child of whom the owner or occupier has control to remain on common property, unless accompanied by an adult exercising effective control.

5 Behaviour of invitees

An owner or occupier of a lot must take all reasonable steps to ensure that invitees of the owner or occupier do not behave in a manner likely to interfere with the peaceful enjoyment of the owner or occupier of another lot or any person lawfully using common property.

6 Depositing rubbish and other material on common property

An owner or occupier of a lot must not deposit or throw on the common property any rubbish, dirt, dust or other material or discarded item except with the written approval of the owners corporation.

7 Cleaning windows and doors

An owner or occupier of a lot must keep clean all exterior surfaces of glass in windows and doors on the boundary of the lot, including so much as is common property, unless:

- (a) the owners corporation resolves that it will keep the glass or specified part of the glass clean, or
- (b) that glass or part of the glass cannot be accessed by the owner or occupier of the lot safely or at all.

8 Garbage disposal

- (1) An owner or occupier of a lot in a strata scheme that does not have shared receptacles for garbage, recyclable material or waste:

- (a) must maintain such receptacles within the lot, or on such part of the common property as may be authorised by the owners corporation, in clean and dry condition and (except in the case of receptacles for recyclable material) adequately covered, and
- (b) must ensure that before refuse, recyclable material or waste is placed in the receptacles it is, in the case of refuse, securely wrapped or, in the case of tins or other containers, completely drained, or, in the case of recyclable material or waste, separated and prepared in accordance with the applicable recycling guidelines, and
- (c) for the purpose of having the garbage, recyclable material or waste collected, must place the receptacles within an area designated for that purpose by the owners corporation and at a time not more than 12 hours before the time at which garbage, recyclable material or waste is normally collected, and
- (d) when the garbage, recyclable material or waste has been collected, must promptly return the receptacles to the lot or other area referred to in paragraph (a), and
- (e) must not place any thing in the receptacles of the owner or occupier of any other lot except with the permission of that owner or occupier, and

-
- (f) must promptly remove any thing which the owner, occupier or garbage or recycling collector may have spilled from the receptacles and must take such action as may be necessary to clean the area within which that thing was spilled.
 - (2) Subclause (1) does not require an owner or occupier of a lot to dispose of any chemical, biological, toxic or other hazardous waste in a manner that would contravene any relevant law applying to the disposal of such waste.
 - (3) An owner or occupier of a lot in a strata scheme that has shared receptacles for garbage, recyclable material or waste:
 - (a) must ensure that before refuse, recyclable material or waste is placed in the receptacles it is, in the case of refuse, securely wrapped or, in the case of tins or other containers, completely drained, or, in the case of recyclable material or waste, separated and prepared in accordance with the applicable recycling guidelines, and
 - (b) must promptly remove any thing which the owner, occupier or garbage or recycling collector may have spilled in the area of the receptacles and must take such action as may be necessary to clean the area within which that thing was spilled.
 - (4) Subclause (3) does not require an owner or occupier of a lot to dispose of any chemical, biological, toxic or other hazardous waste in a manner that would contravene any relevant law applying to the disposal of such waste.

9 Appearance of lot

The owner or occupier of a lot must not, without the prior written approval of the owners corporation, maintain within the lot anything visible from outside the lot that, viewed from outside the lot, is not in keeping with the rest of the building.

10 Change in use of lot to be notified

An occupier of a lot must notify the owners corporation if the occupier changes the existing use of the lot in a way that may affect the insurance premiums for the strata scheme (for example, if the change of use results in a hazardous activity being carried out on the lot).

11 Preservation of fire safety

The owner or occupier of a lot must not do any thing or permit any invitees of the owner or occupier to do any thing on the lot or common property that is likely to affect the operation of fire safety devices in the parcel or to reduce the level of fire safety in the lots or common property.

12 Prevention of hazards

The owner or occupier of a lot must not do any thing or permit any invitees of the owner or occupier to do any thing on the lot or common property that is likely to create a hazard or danger to the owner or occupier of another lot or any person lawfully using the common property.

13 Provision of amenities or services

- (1) The owners corporation may, by special resolution, determine to enter into arrangements for the provision of the following amenities or services to one or more of the lots, or to the owners or occupiers of one or more of the lots:
 - (a) security services,
 - (b) promotional services,
 - (c) cleaning,
 - (d) garbage disposal and recycling services,
 - (e) electricity, water or gas supply,
 - (f) telecommunication services (for example, cable television).
- (2) If the owners corporation makes a resolution referred to in subclause (1) to provide an amenity or service to a lot or to the owner or occupier of a lot, it must indicate in the resolution the amount for which, or the conditions on which, it will provide the amenity or service.

Note. Section 111 of the Act provides that an owners corporation may enter into an agreement with an owner or occupier of a lot for the provision of amenities or services by it to the lot or to the owner or occupier.

Hotel/Resort Schemes

1 Vehicles

- (1) An owner or occupier of a lot must not park or stand any motor or other vehicle on common property except with the prior written approval of the owners corporation.
- (2) The owners corporation must not unreasonably withhold its approval to the parking or standing of a motor vehicle on the common property.

2 Obstruction of common property

An owner or occupier of a lot must not obstruct lawful use of common property by any person except on a temporary and non-recurring basis.

3 Damage to common property

- (1) An owner or occupier of a lot must not mark, paint, drive nails or screws or the like into, or otherwise damage or deface, any structure that forms part of the common property without the prior written approval of the owners corporation.
- (2) An approval given by the owners corporation under subclause (1) cannot authorise any additions to the common property.
- (3) This by-law does not prevent an owner or person authorised by an owner from installing:
 - (a) any locking or other safety device for protection of the owner's lot against intruders or to improve safety within the owner's lot, or
 - (b) any screen or other device to prevent entry of animals or insects on the lot, or
 - (c) any structure or device to prevent harm to children, or
 - (d) any device used to affix decorative items to the internal surfaces of walls in the owner's lot.

-
- (4) Any such locking or safety device, screen, other device or structure must be installed in a competent and proper manner and must have an appearance, after it has been installed, consistent with any guidelines established by the owners corporation about such installations or, in the absence of guidelines, in keeping with the appearance of the rest of the building.
- (5) Despite section 62, the owner of a lot must:
- (a) maintain and keep in a state of good and serviceable repair any installation or structure referred to in subclause (3) that forms part of the common property and that services the lot, and
 - (b) repair any damage caused to any part of the common property by the installation or removal of any locking or safety device, screen, other device or structure referred to in subclause (3) that forms part of the common property and that services the lot.

4 Behaviour of owners and occupiers

An owner or occupier of a lot when on common property must be adequately clothed and must not use language or behave in a manner likely to cause offence or embarrassment to the owner or occupier of another lot or to any person lawfully using common property.

5 Behaviour of invitees

An owner or occupier of a lot must take all reasonable steps to ensure that invitees of the owner or occupier do not behave in a manner likely to interfere with the peaceful enjoyment of the owner or occupier of another lot or any person lawfully using common property.

6 Depositing rubbish and other material on common property

An owner or occupier of a lot must not deposit or throw on the common property any rubbish, dirt, dust or other material or discarded item except with the prior written approval of the owners corporation.

7 Cleaning windows and doors

The owners corporation must keep clean all exterior surfaces of glass in windows and doors on the boundary of the lots, whether common property or part of a lot.

8 Storage of inflammable liquids and other substances and materials

- (1) An owner or occupier of a lot must not, except with the prior written approval of the owners corporation, use or store on the lot or on the common property any inflammable chemical, liquid or gas or other inflammable material.
- (2) This by-law does not apply to chemicals, liquids, gases or other material used or intended to be used for domestic purposes, or any chemical, liquid, gas or other material in a fuel tank of a motor vehicle or internal combustion engine.

9 Keeping of animals

Subject to section 49 (4), an owner or occupier of a lot must not keep any animal on the lot or the common property.

10 Appearance of lot

The owner or occupier of a lot must not, without the prior written approval of the owners corporation, maintain within the lot anything visible from outside the lot that, viewed from outside the lot, is not in keeping with the rest of the building.

11 Preservation of fire safety

The owner or occupier of a lot must not do any thing or permit any invitees of the owner or occupier to do any thing on the lot or common property that is likely to affect the operation of fire safety devices in the parcel or to reduce the level of fire safety in the lots or common property.

12 Provision of amenities or services

- (1) The owners corporation may, by special resolution, determine to enter into arrangements for the provision of the following amenities or services to one or more of the lots, or to the owners or occupiers of one or more of the lots:
 - (a) electricity, water or gas supply,
 - (b) telecommunication services (for example, cable television).
- (2) If the owners corporation makes a resolution referred to in subclause (1) to provide an amenity or service to a lot or to the owner or occupier of a lot, it must indicate in the resolution the amount for which, or the conditions on which, it will provide the amenity or service.

Note. Section 111 of the Act provides that an owners corporation may enter into an agreement with an owner or occupier of a lot for the provision of amenities or services by it to the lot or to the owner or occupier.

Commercial/Retail Schemes**1 Vehicles**

- (1) An owner or occupier of a lot must not park or stand any motor or other vehicle on common property or permit any invitees of the owner or occupier to park or stand any motor or other vehicle on common property except with the prior written approval of the owners corporation.
- (2) The owners corporation must not unreasonably withhold its approval to the parking or standing of a motor vehicle on the common property.

2 Obstruction of common property

An owner or occupier of a lot must not obstruct lawful use of common property by any person except on a temporary and non-recurring basis (for example a temporary display).

3 Damage to common property

- (1) An owner or occupier of a lot must not mark, paint, drive nails or screws or the like into, or otherwise damage or deface, any structure that forms part of the common property without the written approval of the owners corporation.
- (2) An approval given by the owners corporation under subclause (1) cannot authorise any additions to the common property.
- (3) This by-law does not prevent an owner or person authorised by an owner from installing:
 - (a) any locking or other safety device for protection of the owner's lot against intruders or to improve safety within the owner's lot, or
 - (b) any screen or other device to prevent entry of animals or insects on the lot, or
 - (c) any sign to advertise the activities of the occupier of the lot if the owners corporation has specified locations for such signs and that sign is installed in the specified locations, or
 - (d) any device used to affix decorative items to the internal surfaces of walls in the owner's lot.
- (4) Any such locking or safety device, screen, other device or sign must be installed in a competent and proper manner and must have an appearance, after it has been installed, consistent with any guidelines established by the owners corporation about such installations or, in the absence of guidelines, in keeping with the appearance of the rest of the building.
- (5) Despite section 62, the owner of a lot must:
 - (a) maintain and keep in a state of good and serviceable repair any installation referred to in subclause (3) that forms part of the common property and that services the lot, and
 - (b) repair any damage caused to any part of the common property by the installation or removal of any locking or safety device, screen, other device or sign referred to in subclause (3) that forms part of the common property and that services the lot.

4 Behaviour of invitees

An owner or occupier of a lot must take all reasonable steps to ensure that invitees of the owner or occupier (including all customers and staff) do not behave in a manner likely to interfere with the peaceful enjoyment of the owner or occupier of another lot or any person lawfully using common property.

5 Depositing rubbish and ether material on common property

An owner or occupier of a lot must not deposit or throw on the common property any rubbish, dirt, dust or other material or discarded item except with the prior written approval of the owners corporation.

6 Cleaning windows and doors

The owners corporation must keep clean all exterior surfaces of glass in windows and doors on the boundary of the lots, whether a part of a lot or common property.

7 Garbage disposal

- (1) An owner or occupier of a lot in a strata scheme that does not have shared receptacles for garbage, recyclable material or waste:
 - (a) must maintain such receptacles within the lot, or on such part of the common property as may be authorised by the owners corporation, in clean and dry condition and (except in the case of receptacles for recyclable material) adequately covered, and
 - (b) must ensure that before refuse, recyclable material or waste is placed in the receptacles it is, in the case of refuse, securely wrapped or, in the case of tins or other containers, completely drained, or, in the case of recyclable material or waste, separated and prepared in accordance with the applicable recycling guidelines, and
 - (c) for the purpose of having the garbage, recyclable material or waste collected, must place the receptacles within an area designated for that purpose by the owners corporation and at a time not more than 12 hours before the time at which garbage, recyclable material or waste is normally collected, and

- (d) when the garbage, recyclable material or waste has been collected, must promptly return the receptacles to the lot or other area referred to in paragraph (a), and
 - (e) must not place any thing in the receptacles of the owner or occupier of any other lot except with the permission of that owner or occupier, and
 - (f) must promptly remove any thing which the owner, occupier or garbage or recycling collector may have spilled from the receptacles and must take such action as may be necessary to clean the area within which that thing was spilled.
- (2) Subclause (1) does not require an owner or occupier of a lot to dispose of any chemical, biological, toxic or other hazardous waste in a manner that would contravene any relevant law applying to the disposal of such waste.
- (3) An owner or occupier of a lot in a strata scheme that has shared receptacles for garbage, recyclable material or waste:
 - (a) must ensure that before refuse, recyclable material or waste is placed in the receptacles it is, in the case of refuse, securely wrapped or, in the case of tins or other containers, completely drained, or, in the case of recyclable material or waste, separated and prepared in accordance with the applicable recycling guidelines, and
 - (b) must promptly remove any thing which the owner, occupier or garbage or recycling collector may have spilled in the area of the receptacles and must take such action as may be necessary to clean the area within which that thing was spilled.
- (4) Subclause (3) does not require an owner or occupier of a lot to dispose of any chemical, biological, toxic or other hazardous waste in a manner that would contravene any relevant law applying to the disposal of such waste.

8 Appearance of lot

The owner or occupier of a lot must not, without the prior written approval of the owners corporation, maintain within the lot anything visible from outside the lot that, viewed from outside the lot, is not in keeping with the rest of the building.

9 Change in use of lot to be notified

An occupier of a lot must notify the owners corporation if the occupier changes the existing use of the lot in a way that may affect the insurance premiums for the strata scheme (for example, if the change of use results in a hazardous activity being carried out on the lot).

10 Preservation of fire safety

The owner or occupier of a lot must not do any thing or permit any invitees of the owner or occupier to do any thing on the lot or common property that is likely to affect the operation of fire safety devices in the parcel or to reduce the level of fire safety in the lots or common property.

11 Prevention of hazards

The owner or occupier of a lot must not do any thing or permit any invitees of the owner or occupier to do any thing on the lot or common property that is likely to create a hazard or danger to the owner or occupier of another lot or any person lawfully using the common property.

12 Provision of amenities or services

- (1) The owners corporation may, by special resolution, determine to enter into arrangements for the provision of the following amenities or services to one or more of the lots, or to the owners or occupiers of one or more of the lots:
 - (a) security services,
 - (b) promotional services,
 - (c) advertising,
 - (d) cleaning,
 - (e) garbage disposal and recycling services,
 - (f) electricity, water or gas supply,
 - (g) telecommunication services (for example, cable television).

- (2) If the owners corporation makes a resolution referred to in subclause (1) to provide an amenity or service to a lot or to the owner or occupier of a lot, it must indicate in the resolution the amount for which, or the conditions on which, it will provide the amenity or service.

Note. Section 111 of the Act provides that an owners corporation may enter into an agreement with an owner or occupier of a lot for the provision of amenities or services by it to the lot or to the owner or occupier.

13 Controls on hours of operation and use of facilities

- (1) The owners corporation may, by special resolution, make any of the following determinations if it considers the determination is appropriate for the control, management, administration, use or enjoyment of the lots or the lots and common property of the strata scheme:
- (a) that commercial or business activities may be conducted on a lot or common property only during certain times,
 - (b) that facilities situated on the common property may be used only during certain times or on certain conditions.
- (2) An owner or occupier of a lot must comply with a determination referred to in subclause (1).

Mixed Use Schemes

1 Noise

An owner or occupier of a lot must not create any noise on a lot or the property likely to interfere with the peaceful enjoyment of the owner or occupier of another lot or of any person lawfully using common property.

2 Vehicles

- (1) An owner or occupier of a lot must not park or stand any motor or other vehicle on common property or permit any invitees of the owner or occupier to park or stand any motor or other vehicle on common property except with the prior written approval of the owners corporation.

- (2) The owners corporation must not unreasonably withhold its approval to the parking or standing of a motor vehicle on the common property.

3 Obstruction of common property

An owner or occupier of a lot must not obstruct lawful use of common property by any person except on a temporary and non-recurring basis.

4 Damage to lawns and plants on common property

An owner or occupier of a lot must not, except with the prior written approval of the owners corporation:

- (a) damage any lawn, garden, tree, shrub, plant or flower being part of or situated on common property, or
- (b) use for his or her own purposes as a garden any portion of the common property.

5 Damage to common property

- (1) An owner or occupier of a lot must not mark, paint, drive nails or screws or the like into, or otherwise damage or deface, any structure that forms part of the common property except with the written approval of the owners corporation.
- (2) An approval given by the owners corporation under subclause (1) cannot authorise any additions to the common property.
- (3) This by-law does not prevent an owner or person authorised by an owner from installing:
 - (a) any locking or other safety device for protection of the owner's lot against intruders or to improve safety within the owner's lot, or
 - (b) any screen or other device to prevent entry of animals or insects on the lot, or
 - (c) any structure or device to prevent harm to children, or
 - (d) any sign to advertise the activities of the occupier of the lot if the owners corporation has specified locations for such signs and that sign is installed in the specified locations, or
 - (e) any device used to affix decorative items to the internal surfaces of walls in the owner's lot.

- (4) Any such locking or safety device, screen, other device or structure must be installed in a competent and proper manner and must have an appearance, after it has been installed, in keeping with the appearance of the rest of the building.
- (5) Despite section 62, the owner of a lot must:
 - (a) maintain and keep in a state of good and serviceable repair any installation or structure referred to in subclause (3) that forms part of the common property and that services the lot, and
 - (b) repair any damage caused to any part of the common property by the installation or removal of any locking or safety device, screen, other device or structure referred to in subclause (3) that forms part of the common property and that services the lot.

6 Behaviour of owners and occupiers

An owner or occupier of a lot when on common property must be adequately clothed and must not use language or behave in a manner likely to cause offence or embarrassment to the owner or occupier of another lot or to any person lawfully using common property.

7 Children playing on common property in building

An owner or occupier of a lot must not permit any child of whom the owner or occupier has control to play on common property within the building or, unless accompanied by an adult exercising effective control, to be or to remain on common property comprising a laundry, car parking area or other area of possible danger or hazard to children.

8 Behaviour of invitees

An owner or occupier of a lot must take all reasonable steps to ensure that invitees of the owner or occupier do not behave in a manner likely to interfere with the peaceful enjoyment of the owner or occupier of another lot or any person lawfully using common property.

9 Depositing rubbish and other material on common property

An owner or occupier of a lot must not deposit or throw on the common property any rubbish, dirt, dust or other material or discarded item except with the prior written approval of the owners corporation.

10 Drying of laundry items

An owner or occupier of a lot must not, except with the prior written approval of the owners corporation, hang any washing, towel, bedding, clothing or other article on any part of the parcel in such a way as to be visible from outside the building other than on any lines provided by the owners corporation for the purpose and there only for a reasonable period.

11 Cleaning windows and doors

An owner or occupier of a lot must keep clean all exterior surfaces of glass in windows and doors on the boundary of the lot, including so much as is common property, unless:

- (a) the owners corporation resolves that it will keep the glass or specified part of the glass clean, or
- (b) that glass or part of the glass cannot be accessed by the owner or occupier of the lot safely or at all.

12 Storage of inflammable liquids and other substances and materials

- (1) An owner or occupier of a lot must not, except with the prior written approval of the owners corporation, use or store on the lot or on the common property any inflammable chemical, liquid or gas or other inflammable material.
- (2) This by-law does not apply to chemicals, liquids, gases or other material used or intended to be used for domestic purposes, or any chemical, liquid, gas or other material in a fuel tank of a motor vehicle or internal combustion engine.

13 Moving furniture and other objects on or through common property

- (1) An owner or occupier of a lot must not transport any furniture, large object or deliveries to or from the lot through or on common property within the building unless sufficient notice has

first been given to the executive committee so as to enable the executive committee to arrange for its nominee to be present at the time when the owner or occupier does so.

- (2) An owners corporation may resolve that furniture, large objects or deliveries to and from the lot are to be transported through or on the common property (whether in the building or not) in a specified manner.
- (3) If the owners corporation has specified, by resolution, the manner in which furniture, large objects or deliveries to and from the lot are to be transported, then an owner or occupier of a lot must not transport any furniture, large object or deliveries to and from the lot through or on common property except in accordance with that resolution.

14 Floor coverings

- (1) An owner of a lot must ensure that all floor space within the lot is covered or otherwise treated to an extent sufficient to prevent the transmission from the floor space of noise likely to disturb the peaceful enjoyment of the owner or occupier of another lot.
- (2) This by-law does not apply to floor space comprising a kitchen, laundry, lavatory or bathroom.

15 Garbage disposal

- (1) An owner or occupier of a lot in a strata scheme that does not have shared receptacles for garbage, recyclable material or waste:
 - (a) must maintain such receptacles within the lot, or on such part of the common property as may be authorised by the owners corporation, in clean and dry condition and (except in the case of receptacles for recyclable material) adequately covered, and
 - (b) must ensure that before refuse, recyclable material or waste is placed in the receptacles it is, in the case of refuse, securely wrapped or, in the case of tins or other containers, completely drained, or, in the case of recyclable material or waste, separated and prepared in accordance with the applicable recycling guidelines, and

- (c) for the purpose of having the garbage, recyclable material or waste collected, must place the receptacles within an area designated for that purpose by the owners corporation and at a time not more than 12 hours before the time at which garbage, recyclable material or waste is normally collected, and
 - (d) when the garbage, recyclable material or waste has been collected, must promptly return the receptacles to the lot or other area referred to in paragraph (a),
 - (e) must not place any thing in the receptacles of the owner or occupier of any other lot except with the permission of that owner or occupier, and
 - (f) must promptly remove any thing which the owner, occupier or garbage or recycling collector may have spilled from the receptacles and must take such action as may be necessary to clean the area within which that thing was spilled.
- (2) Subclause (1) does not require an owner or occupier of a lot to dispose of any chemical, biological, toxic or other hazardous waste in a manner that would contravene any relevant law applying to the disposal of such waste.
- (3) An owner or occupier of a lot in a strata scheme that has shared receptacles for garbage, recyclable material or waste:
 - (a) must ensure that before refuse, recyclable material or waste is placed in the receptacles it is, in the case of refuse, securely wrapped or, in the case of tins or other containers, completely drained, or, in the case of recyclable material or waste, separated and prepared in accordance with the applicable recycling guidelines, and
 - (b) must promptly remove any thing which the owner, occupier or garbage or recycling collector may have spilled in the area of the receptacles and must take such action as may be necessary to clean the area within which that thing was spilled.

- (4) Subclause (3) does not require an owner or occupier of a lot to dispose of any chemical, biological, toxic or other hazardous waste in a manner that would contravene any relevant law applying to the disposal of such waste.

16 Keeping of animals

Note. Select option A, B or C. If no option is selected, option A will apply.

Option A

- (1) Subject to section 49 (4), an owner or occupier of a residential lot must not, without the prior written approval of the owners corporation, keep any animal (except fish kept in a secure aquarium on the lot) on the lot or the common property.
- (2) The owners corporation must not unreasonably withhold its approval of the keeping of an animal on a residential lot or the common property.

Option B

- (1) Subject to section 49 (4), an owner or occupier of a residential lot must not, without the prior written approval of the owners corporation, keep any animal (except a cat, a small dog or a small caged bird, or fish kept in a secure aquarium on the lot) on the lot or the common property.
- (2) The owners corporation must not unreasonably withhold its approval of the keeping of an animal on a residential lot or the common property.
- (3) If an owner or occupier of a residential lot keeps a cat, small dog or small caged bird on the lot then the owner or occupier must:
 - (a) notify the owners corporation that the animal is being kept on the lot, and
 - (b) keep the animal within the lot, and
 - (c) carry the animal when it is on the common property, and
 - (d) take such action as may be necessary to clean all areas of the lot or the common property that are soiled by the animal.

Option C

Subject to section 49 (4), an owner or occupier of a residential lot must not keep any animal on the lot or the common property.

17 Appearance of lot

- (1) The owner or occupier of a lot must not, except with the prior written approval of the owners corporation, maintain within the lot anything visible from outside the lot that, viewed from outside the lot, is not in keeping with the rest of the building.
- (2) This by-law does not apply to the hanging of any washing, towel, bedding, clothing or other article as referred to in by-law 10.

18 Change in use of lot to be notified

An occupier of a lot must notify the owners corporation if the occupier changes the existing use of the lot in a way that may affect the insurance premiums for the strata scheme (for example, if the change of use results in a hazardous activity being carried out on the lot, or results in the lot being used for commercial or industrial purposes rather than residential purposes).

19 Preservation of fire safety

The owner or occupier of a lot must not do any thing or permit any invitees of the owner or occupier to do any thing on the lot or common property that is likely to affect the operation of fire safety devices in the parcel or to reduce the level of fire safety in the lots or common property.

20 Prevention of hazards

The owner or occupier of a lot must not do any thing or permit any invitees of the owner or occupier to do any thing on the lot or common property that is likely to create a hazard or danger to the owner or occupier of another lot or any person lawfully using the common property.

21 Provision of amenities or services

- (1) The owners corporation may, by special resolution, determine to enter into arrangements for the provision of the following amenities or services to one or more of the lots, or to the owners or occupiers of one or more of the lots:
 - (a) security services,
 - (b) promotional services,

- (c) advertising,
 - (d) commercial cleaning,
 - (e) domestic services,
 - (f) garbage disposal and recycling services,
 - (g) electricity, water or gas supply,
 - (h) telecommunication services (for example, cable television).
- (2) If the owners corporation makes a resolution referred to in subclause (1) to provide an amenity or service to a lot or to the owner or occupier of a lot, it must indicate in the resolution the amount for which, or the conditions on which, it will provide the amenity or service.

Note. Section 111 of the Act provides that an owners corporation may enter into an agreement with an owner or occupier of a lot for the provision of amenities or services by it to the lot or to the owner or occupier.

22 Controls on hours of operation and use of facilities

- (1) The owners corporation may, by special resolution, make any of the following determinations if it considers the determination is appropriate for the control, management, administration, use or enjoyment of the lots or the lots and common property of the strata scheme:
- (a) that commercial or business activities may be conducted on a lot or common property only during certain times,
 - (b) that facilities situated on the common property may be used only during certain times or on certain conditions.
- (2) An owner or occupier of a lot must comply with a determination referred to in subclause (1).

Schedule 2 Forms

Form 1 Certificate of Council's approval of change of by-laws

(Clause 26 (1))

Strata Schemes Management Act 1996

I certify that the
Council has approved the change of by-laws set out in the Schedule to this
certificate.

Dated:

Strata Plan No:

.....
General Manager

Schedule

.....
.....
.....
(Insert details of the changes approved by the Council)

Form 2 Certificate under section 109 of the Act
(Clause 26 (2))

Strata Schemes Management Act 1996

Date of certificate 19

Lot in respect of which certificate issued Strata Plan No

Person requesting certificate..
(owner/mortgagee/covenant chargee of lot/authorised person)

If an authorised person, authorised by
(owner/mortgagee/covenant chargee of lot)

The owners corporation of Strata Plan No..... certifies the following:

1 Administrative fund—contributions payable by regular periodic instalments or lump sum (section 76 (1) of the Act)

Total amount last determined with respect to the lot
.....

Number of instalments payable (if contribution payable by instalments).

Amount of each instalment

Dates on which each instalment is due:

.....

Amount (if any) outstanding

Amount (if any) in credit

Discount (if any) applicable for early payment

2 Sinking fund—payments payable by regular periodic instalments or lump sum (section 76 (1) of the Act)

Total amount last determined with respect to the lot

.....

Date on which determination made

Number of instalments payable (if contribution payable by instalments)

Amount of each instalment

Dates on which each instalment is due

.....

Amount (if any) outstanding

Amount (if any) in credit

Discount (if any) applicable for early payment

3 Special contributions to the administrative fund (section 76 (4) of the Act)

Amount of any levy payable under section 76 (4) of the Act with respect to the lot

Date on which determination made

Number of instalments payable (if contribution payable by instalments)

Amount of each instalment

Dates on which each instalment is due:

.....

Amount (if any) outstanding

Amount (if any) in credit

Brief statement as to the purpose for which the contribution was levied.....

.....

.....

**4 Money unpaid under by-law conferring a right or privilege
(section 53 of the Act)**

Amount payable under a by-law referred to in section 53 of the
Act.

Date when amount due

**5 Contributions towards costs of proceedings (section 229 of the
Act)**

Amount of any levy payable under section 229 of the Act with
respect to the lot

.....

Date on which determination made

Number of instalments payable (if contribution payable by
instalments)..

Amount of each instalment..

Dates on which each instalment is due:

.....

Amount (if any) outstanding

Amount (if any) in credit..

Brief statement as to the purpose for which the contribution was
levied

.....

.....

**6 Amounts recoverable in relation to work carried out by owners
corporation**

Amount (if any) recoverable under section 63 of the
Act

7 Rate of interest payable on contributions

Rate of interest payable under section 79 of the Act on contributions per cent.

Amount of interest payable in relation to outstanding contributions

8 Amount of unpaid pecuniary penalties

Amount of any unpaid pecuniary penalty that is a charge on the lot by reason of section 206 of the Act

9 Particulars on strata roll for lot to which certificate relates

Name of owner.. ..

Address for service of notices on owner.....

Name and address for service of notices of each mortgagee, covenant chargee or other person who has given notice to owners corporation under section 118 of the Act:

Name	Address	Capacity
.....
.....
.....

10 Managing agent

Name of managing agent (if any) appointed under section 26 of the Act

.....

Address of managing agent

.....

1997 No 279

Strata Schemes Management Regulation 1997

Schedule 2 Forms

11 Members of executive committee

Name and address of each member of executive committee:

Name

Address

.....
.....
.....

12 By-laws

Particulars of any by-laws made by the owners corporation within the 2-year period before the date of this certificate that have not been lodged at the office of the Registrar-General as at that date:

.....
.....

13 Insurance policies

Particulars of all insurance policies held by owners corporation:

Type of policy	Name of insurer	Policy No	Sum insured	Date due	Date when last premium paid	Amount of last premium
----------------	-----------------	-----------	-------------	----------	-----------------------------	------------------------

.....
Name of insurance broker for each policy (if relevant)

.....

This part to be completed in addition if Strata Scheme is also part of Community Scheme

14 Contributions payable to administrative fund of community association

Total amount last determined with respect to the lot
.....

Number of instalments payable (if contribution payable by instalments).....

Amount of each instalment.....

Dates on which each instalment is due:
.....

Amount (if any) outstanding

Amount (if any) in credit.....

Discount (if any) applicable for early payment

15 Contributions payable to sinking fund of community association

Total amount last determined with respect to the lot
.....

Date on which determination made

Number of instalments payable (if contribution payable by instalments).....

Amount of each instalment.....

Dates on which each instalment is due:
.....

1997 No 279

Strata Schemes Management Regulation 1997

Schedule 2 Forms

Amount (if any) outstanding

Amount (if any) in credit

Discount (if any) applicable for early payment

16 Contributions payable to administrative fund of precinct association

Total amount last determined with respect to the lot

.....

Number of instalments payable (if contribution payable by instalments)

Amount of each instalment

Dates on which each instalment is due:

.....

Amount (if any) outstanding

Amount (if any) in credit

Discount (if any) applicable for early payment

17 Contributions payable to sinking fund of precinct association

Total amount last determined with respect to the lot

.....

Number of instalments payable (if contribution payable by instalments)

Amount of each instalment

Dates on which each instalment is due:

.....

Strata Schemes Management Regulation 1997

Forms

Schedule 2

Amount (if any) outstanding

Amount (if any) in credit

Discount (if any) applicable for early payment

THE COMMON SEAL OF THE OWNERS—STRATA PLAN No.
 was hereunto affixed on
 in the presence of

 being the person(s) authorised by section 238 of the *Strata Schemes
 Management Act 1996* to attest the affixing of the seal.

Note. Section 109 (8) of the Act provides:

- (8) A certificate given under this section is conclusive evidence, as at the date of the certificate, of the matters stated in it in favour of a person (whether or not the applicant for the certificate or a person referred to in the certificate) taking for valuable consideration:
- (a) an estate or interest in a lot in a freehold strata scheme to which the certificate relates, or
 - (b) an estate or interest in a lease of a lot in a leasehold strata scheme to which the certificate relates.

Form 3 Proxy Appointment Form

(Clause 26 (3))

Strata Schemes Management Act 1996

Date

I/We

the owners of lot

in Strata Plan No.

appoint

of

as my/our proxy for the purposes of meetings of the owners corporation
(including adjournments of meetings).

Period or number of meetings for which appointment of proxy has effect
*months/*meetings

***Delete whichever does not apply**

**(Note. The appointment cannot have effect for more than 12 months or
2 consecutive annual general meetings, whichever is the greater.)**

***1** This form authorises the proxy to vote on my/our behalf on all matters.

OR

***2** This form authorises the proxy to vote on my/our behalf on the following
matters only:

.....

.....

.....

[Specify the matters and any limitations on the manner in which you want
the proxy to vote.]

***Delete paragraph 1 or 2, whichever does not apply.**

***3** If a vote is taken on whether
(the strata managing agent) should be appointed or remain in office or
whether another managing agent is to be appointed, I/we want the proxy to
vote as follows:

.....
.....
.....

***Delete paragraph 3 if proxy is not authorised to vote on this matter.**

Signature of owner/s.

Signature of proxy

Notes

- 1 This form does not authorise voting on a matter if the person appointing the proxy is present at the relevant meeting and personally votes on the matter.
- 2 This form is ineffective unless it is given to the secretary of the owners corporation at or before the first meeting in relation to which it is to operate and it contains the date on which it was made.
- 3 This form will be revoked by a later proxy appointment form delivered to the secretary of the owners corporation in the manner described in the preceding paragraph.

Applicant:

**INFOTRACK
GPO BOX 4029 NSW
SYDNEY NSW 2001**

ECERTIFICATES@INFOTRACK.COM.AU

**PLANNING CERTIFICATE PURSUANT TO
SECTION 10.7 ENVIRONMENTAL PLANNING
AND ASSESSMENT ACT, 1979**

Applicants Reference: 6266: Sale - Brett Fitzgerald

Certificate No: PL1063/2025

Print Date: 05 May 2025

LAND DESCRIPTION:

30 Pur Pur Avenue LAKE ILLAWARRA NSW 2528

SP 65050

Land ID: 24955

Disclaimer

Information contained in this certificate relates only to the land for which this certificate is issued on the day it is issued. This information is provided in good faith and the Council shall not incur any liability in respect of any such advice. Council relies on state agencies for advice and accordingly can only provide that information in accordance with the advice. Verification of the currency of agency advice should occur. For further information, please contact Council's Customer Service Section.

Title Information

Title information shown on this Planning Certificate is provided from Council's records and may not conform to information shown on the current Certificate of Title. Easements, restrictions as to user, rights of way and other similar information shown on the title of the land are not provided on this planning certificate.

Inspection of the land

The Council has made no inspection of the land for the purposes of this Planning Certificate.

PART A: INFORMATION PROVIDED UNDER SECTION 10.7(2)

Central Register of Restrictions (CRR) Searches

The CRR is a centralised database where participating organisations (known as authorities) maintain up to date information about possible or actual interests they hold against NSW properties. A CRR interest is not usually noted on title, and therefore will not appear in a standard title search. A specific CRR search is required to identify interests on a particular property. Please see the following link.

Central Register of Restrictions (CRR) - NSW Land Registry Services (nswlrs.com.au)

Matters contained in this certificate apply only to the land on the date of issue.

1. Name of Relevant Planning Instruments and DCPs

1.1 Which environmental planning instruments apply to the carrying out of development on the land?

Local Environmental Plan

Shellharbour Local Environmental Plan 2013.
Reference should also be made to NSW Legislation website
www.legislation.nsw.gov.au for full details regarding this LEP.

State Environmental Planning Policies

SEPP - (Exempt & Complying Development Codes) 2008.

SEPP (Housing) 2021.

SEPP (Biodiversity & Conservation) 2021.

SEPP (Industry & Employment) 2021.

SEPP (Planning Systems) 2021.

SEPP (Primary Production) 2021.

SEPP (Resilience & Hazards) 2021.

SEPP (Resources & Energy) 2021.

SEPP (Transport & Infrastructure) 2021.

SEPP (Resilience & Hazards) 2021 - Wholly. Chapter 2 of this SEPP applies to all of this land.

.....
SEPP - (Precincts Regional) 2021.

SEPP - (Sustainable Buildings) 2022

Please see the NSW Department of Planning & Environment website
www.planning.nsw.gov.au and Legislation website www.legislation.nsw.gov.au
for details on State Environmental Planning Policies.

1.2 Which development control plans apply to the carrying out of development on the land?

The Shellharbour Development Control (DCP) is Council's only DCP and applies to all of the Shellharbour City Council area except for the land at Calderwood covered by State Environmental Planning Policy (Precincts - Regional) 2021 Appendix 5 Calderwood.

The DCP covers many forms of development including residential, commercial and industrial and will potentially apply to any development within the Shellharbour City Council area that requires development consent.

Section 4.15 of the *Environmental Planning and Assessment Act* lists a DCP as a matter for consideration in determining a development application.

Technical Policies

Shellharbour Drainage Design Handbook. Council developed and adopted the Shellharbour Drainage Design Handbook. Refer to the following link:
<<https://www.shellharbour.nsw.gov.au/plan-and-build/planning-controls-and-guidelines/shellharbour-engineering-code#:~:text=The%20Shellharbour%20Engineering%20Code%20provides%20guidelines%20for%20the,infrastructure%20within%20the%20Shellharbour%20Local%20Government%20Area%20%28LGA%29>>

1.3 Which proposed environmental planning instruments apply to the carrying out of development on the land that is or has been the subject of community consultation or public exhibition?

Planning Proposal – Local Environmental Plans

No exhibited Draft Local Environmental Plans.

Draft State Environmental Planning Policies

Improving Planning Processes to Deliver Infrastructure Faster (March 2024)

The EIE was publicly exhibited by the Department of Planning, Housing and Infrastructure until 16 April 2024.

The proposed changes include amendments to the SEPP Transport and Infrastructure 2021, SEPP Planning Systems 2021 and SEPP Precincts-Western Parkland City 2021 to streamline the planning approval processes for various

.....
infrastructure, transport, education, health, emergency services and environmental management related land uses.

Please refer to the Department of Planning, Housing and Infrastructure website for more information:

<https://www.planningportal.nsw.gov.au/draftplans/exhibition/explanation-intended-effect-improving-planning-processes-deliver-infrastructure-faster>

Complying Development for Farm Buildings, Rural Sheds and Earthworks on Rural Lands.

The Explanation of Intended Effect (EIE) has been prepared by the Department of Planning, Housing and Infrastructure (DPHI).

It proposes changes to the State Environmental Planning Policy (Exempt and Complying Development Codes) 2008 (Codes SEPP) for earthworks and farm building provision in the Inland and Rural Housing Codes.

Please refer to the DPHI website for more information:

<https://www.planningportal.nsw.gov.au/draftplans/exhibition/proposed-changes-complying-development-farm-buildings-rural-sheds-and-earthworks>

Explanation of Intended Effect - Cultural State Environmental Planning Policy (SEPP) (November 2024)

The Explanation of Intended Effect (EIE) is being publicly exhibited by the Department of Planning, Housing and Infrastructure until 13 December 2024.

The proposed changes include amendments to the State Environmental Planning Policy (Exempt and Complying Development Codes) 2008. The proposed changes to the planning system build on changes from the government's recent Vibrancy Reforms, and will support more creative, hospitality and cultural uses contributing to the 24-hour economy.

Please refer to the Department of Planning, Housing and Infrastructure website for more information:

<https://www.planningportal.nsw.gov.au/draftplans/exhibition/explanation-intended-effect-cultural-state-environmental-planning-policy-sepp>

Explanation of Intended Effect: Changes to deter illegal tree and vegetation clearing (April 2025)

The Explanation of Intended Effect (EIE) is being publicly exhibited by the Department of Planning, Housing and Infrastructure until 5 June 2025.

The proposed changes include amendments to the Environmental Planning & Assessment Regulation 2021, SEPP Biodiversity and Conservation 2021 and SEPP Transport and Infrastructure 2021.

Please refer to the Department of Planning, Housing and Infrastructure website for more information:

https://www.planningportal.nsw.gov.au/draftplans/exhibition/protecting-our-trees-changes-deter-illegal-tree-and-vegetation-clearing?utm_medium=email&utm_campaign=Regional+NSW+Councils+-+Cooler+Places+package+including+Trees+EIE&utm_source=salesforce

.....
Exhibited Technical Policies

There are no Exhibited Technical Policies on this land.

1.4 Which proposed development control plans apply to the carrying out of development on the land that is or has been the subject of community consultation or public exhibition?

Draft Shellharbour Development Control Plan - Amendment 4: Tullimbar, is being publicly exhibited between 6-2-25 and 3-4-25. Please see Council's Public Exhibition website for details.

A draft Development Control Plan Chapter 21 applies to the land.

1.5 In this clause 1.3 and 1.4 do not apply in relation to a proposed environmental planning instrument or a draft development control plan if it has been more than 3 years since the end of the public exhibition for the proposed instrument or draft plan, or for a proposed environmental planning instrument, the Planning Secretary has notified Council that the making of the proposed instrument has been deferred indefinitely or has not been approved

1.6 In this clause, proposed environmental planning instrument means a draft environment planning instrument and includes a planning proposal for a LEP.

2. ZONING AND LAND USE UNDER RELEVANT LEPs

For each environmental planning instrument or draft environmental planning instrument referred to in clause 1 above that includes land in a zone:

2.1 What is the identity of the zoning for the land?

Shellharbour LEP 2013 - R3 Medium Density Residential.

2.2 For what purposes may development be carried out within the zone without development consent?

Shellharbour LEP 2013 - R3: Home occupations.

2.3 For what purposes may development not be carried out within the zone except with development consent?

Shellharbour LEP 2013 - R3: Attached dwellings; Bed and breakfast accommodation; Boarding houses; Boat launching ramps; Building identification signs; Business identification signs; Centre-based child care facilities; Community facilities; Environmental protection works; Exhibition homes; Exhibition villages; Flood mitigation works; Group homes; Home-based child care; Home businesses; Home industries; Jetties; Marinas; Mooring pens; Multi dwelling housing; Neighbourhood shops; Oyster aquaculture; Places of public worship; Recreation areas; Residential accommodation; Respite day care centres; Roads; Seniors housing; Serviced apartments; Tank-based aquaculture; Water reticulation systems.

.....
2.4 For what purposes is development prohibited within the zone?

Shellharbour LEP 2013 - R3: Pond-based aquaculture; Rural workers' dwellings; Any other development not specified in clause 2.2 or 2.3.

2.5 Whether additional permitted uses apply to land?

Shellharbour LEP 2013 - No.

2.6 Are there any development standards applying to the land which fix minimum land dimensions for the erection of a dwelling house on the land and, if so, the fixed minimum land dimensions?

Shellharbour LEP 2013 - No.

Note: A minimum lot size applies to all land shown on the Lot Size Map and/or as outlined in Shellharbour LEP 2013 written instrument.

Note: A clause for the subdivision of certain split zoned land applies as outlined in the Shellharbour LEP 2013 written instrument.

2.7 Is the land in an area of outstanding biodiversity value under the Biodiversity Conservation Act 2016?

Shellharbour LEP 2013 - No.

2.8 Is the land in a conservation area?

Shellharbour LEP 2013 - No.

2.9 Is an item of environmental heritage situated on the land?

Shellharbour LEP 2013 - No.

3. CONTRIBUTIONS

3.1 The name of each contributions plan under the Act, Division 7.1 that applies to the land, including draft contributions plans?

Shellharbour Local Infrastructure Contributions Plan 2019 (9th Review)
(Amendment 1).

Draft Shellharbour Local Infrastructure Contributions Plan 2019 (9th Review)
Amendment 2

3.2 If the land is in a region within the meaning of the Act, Division 7.1, Subdivision 4 - the name of the region and the name of the Ministerial planning order in which the region is identified.

Environmental Planning and Assessment (Housing and Productivity Contribution)
Order 2023 - Illawarra-Shoalhaven Region

-
- 3.3 If the land is in a special contributions area to which a continued 7.23 determination applies, the name of the area.

Not applicable.

4. **COMPLYING DEVELOPMENT**

- 4.1 If the land is land on which complying development may be carried out under each of the complying development codes under *State Environmental Planning Policy (Exempt and Complying Development Codes) 2008* because of that Policy, clause 1.17A (1) (c) to (e), (2), (3) and (4), 1.18 (1) (c3) and 1.19 of those clauses.
- 4.2 If complying development may not be carried out on that land because of the provisions of clauses 1.17A (1) (c) to (e), (2), (3) and (4), 1.18 (1) (c3) and 1.19 of that Policy and the reasons why it may not be carried out under those clauses.
- 4.3 If the council does not have sufficient information to ascertain the extent to which complying development may or may not be carried out on the land, a statement that a restriction applies to the land, but it may not apply to all of the land, and that the council does not have sufficient information to ascertain the extent to which complying development may or may not be carried out on the land.
- 4.4 If the complying development codes are varied, under that Policy, clause 1.12, in the relation to the land.

Housing Code

Complying development under the Housing Code MAY be carried out on the land.

Rural Housing Code

Complying development under the Rural Housing Code MAY be carried out on the land.

Agritourism and Farm Stay Accommodation Code

Complying development under the Agritourism and Farm Stay Accommodation MAY be carried out on the land.

Low Rise Housing Diversity Code

Complying development under the Low Rise Housing Diversity Code MAY be carried out on the land.

Greenfield Housing Code

Complying Development under the Greenfield Housing Code MAY NOT be carried out on the land.

.....
Housing Alterations Code

Complying development under the Housing Alterations Code MAY be carried out on the land.

General Development Code

Complying development under the General Development Code MAY be carried out on the land.

Industrial and Business Alterations Code

Complying development under the Industrial and Business Alterations Code MAY be carried out on the land.

Industrial and Business Buildings Code

Complying development under the Industrial and Business Buildings Code MAY be carried out on the land.

Container Recycling Facilities Code

Complying development under the Container Recycling Facilities Code MAY be carried out on the land.

Subdivisions Code

Complying development under the Subdivision Code MAY be carried out on the land.

Demolition Code

Complying Development under the Demolition Code MAY be carried out on the land.

Fire Safety Code

Complying development under the Fire Safety Code MAY be carried out on the land.

5 EXEMPT DEVELOPMENT

- 5.1 If the land is land on which exempt development may be carried out under each of the exempt development codes under *State Environmental Planning Policy (Exempt and Complying Development Codes) 2008* because of that Policy, clause 1.16(1) (b1) to (d) or 1.16A.**
- 5.2 If exempt development may not be carried out on the land because of the provisions of clauses 1.16(1) (b1) to (d) or 1.16A, the reasons why it may not be carried out under those clauses.**

.....
5.3 If the council does not have sufficient information to ascertain the extent to which exempt development may or may not be carried out on the land, a statement that a restriction applies to the land, but it may not apply to all of the land, a statement that a restriction applies to the land, but it may not apply to all of the land, and that the council does not have sufficient information to ascertain the extent to which exempt development may or may not be carried out on the land.

5.4 If the exempt development codes are varied, under that Policy, clause 1.12, in relation to the land.

Exempt development **may** only be carried out on the land if it complies with State Environmental Planning Policy (Exempt and Complying Development Codes) 2008.

6. **AFFECTED BUILDING NOTICES AND BUILDING PRODUCT RECTIFICATION ORDERS**

6.1 Is an affected building notice, of which council is aware, in force in respect of the land?

No.

6.2 Is there any building product rectification order, of which council is aware, in force in respect of the land that has not been fully complied with?

No.

6.3 Has any notice of intention to make a building product rectification order, of which council is aware, been given in respect of the land and is outstanding?

No.

6.4 In this clause, affected building notice has the same meaning as in the Building Products (Safety) Act 2017, Part 4 and building product rectification order has the same meaning as in the Building Products (Safety) Act 2017.

7. **LAND RESERVED FOR ACQUISITION**

7.1 Does any environmental planning instrument or proposed environmental planning instrument referred to in item 1 above make provision in relation to the acquisition of the land by a public authority, as referred to in section 3.15 of the *Environmental Planning & Assessment Act*?

Shellharbour LEP 2013 - No.

8. ROAD WIDENING AND ROAD ALIGNMENT

8.1 Is the land affected by any road widening or road realignment under:

(a) The Roads Act 1993, Part 3, Division 2?
No.

(b) Any environment planning instrument?
No.

(c) Any resolution of the Council?
No.

9 FLOOD RELATED DEVELOPMENT CONTROLS

9.1 If the land or part of the land within the flood planning area and subject to flood related development controls.

Lake Illawarra Floodplain Risk Management Study and Plan (2012) - Yes

All or part of the land has been identified by the Lake Illawarra Floodplain Risk Management Study and Plan (2012) as being **within the Flood Planning Area**. Updated information may have been produced by consultants via the Development Application process and may be different to that outlined in the abovementioned study.

Council is in the process of reviewing the Lake Illawarra Floodplain Risk Management Study and Plan (2012) and advice related to flooding and flood related development controls may change upon Council's adoption of new flood information.

For further information, please contact Council's Technical Services Department on 4221 6111.

Lake Illawarra, Mount Warrigal and Oak Flats Flood Study (2020) - Yes

All or part of the land has been identified by the Lake Illawarra, Mount Warrigal and Oak Flats Flood Study (2020) as being **within the provisional Flood Planning Area**. Updated information may have been produced by consultants via the Development Application process and may be different to that outlined in the abovementioned study.

For further information, please contact Council's Technical Services Department on 4221 6111.

9.2 If the land or part of the land is between the flood planning area and the probable maximum flood and subject to flood related development controls.

Lake Illawarra Floodplain Risk Management Study and Plan (2012) - No

.....
Council is in the process of reviewing the Lake Illawarra Floodplain Risk Management Study and Plan (2012) and advice related to flooding and flood related development controls may change upon Council's adoption of new flood information.

For further information, please contact Council's Technical Services Department on 4221 6111.

- 9.3 In this section — flood planning area has the same meaning as in the Flood Risk Management Manual.**

Flood Risk Management Manual means the Flood Risk Management Manual, ISBN 978-1-923076-17-4, published by the NSW Government in June 2023.

Probable maximum flood has the same meaning as in the Flood Risk Management Manual.

10. COUNCIL AND OTHER PUBLIC AUTHORITY POLICIES ON HAZARD RISK RESTRICTIONS

Is the land affected by an adopted policy that restricts the development of the land because of the likelihood of:

10.1 Landslip

No.

10.2 Bushfire

No.

10.3 Tidal Inundation

No.

10.4 Subsidence

No.

10.5 Acid Sulphate Soils

Yes, Shellharbour LEP 2013 and Shellharbour DCP

10.6 Contamination

No.

10.7 Aircraft Noise

No.

.....
10.8 Salinity

No.

10.9 Coastal Hazards

No.

10.10 Sea Level Rise

No.

10.11 Any Other Risk

No.

10.12 In this clause, adopted policy means a policy adopted by the Council or by another public authority, if the public authority has notified the Council that the policy will be included in a planning certificate issued by the Council.

11. BUSH FIRE PRONE LAND

11.1 Is any of the land bushfire prone land as designated by the Commissioner of the NSW Rural Fire Service under the Act, section 10.3, a statement that all or some of the land is bushfire prone land? If none of the land is bushfire prone land, a statement to that effect.

No.

12. LOOSE FILL ASBESTOS INSULATION

12.1 Does the land include any residential premises within the meaning of the Home Building Act 1989, Part 8, Division 1A that are listed on the Register that is required to be maintained under that Division?

Council is not aware that the land is on the register. You should make your own enquiries with NSW Fair Trading and search the register available on their website to confirm this information.

13. MINE SUBSIDENCE

13.1 Is the land proclaimed to be a mine subsidence district within the meaning of *Coal Mine Subsidence Compensation Act 2017*?

No.

.....
14. PAPER SUBDIVISION INFORMATION

- 14.1** The name of any development plan adopted by a relevant authority that applies to the land or that is proposed to be subject to a ballot.

Not applicable.

- 14.2** The date of any subdivision order that applies to the land.

Not applicable.

- 14.3** Words and expressions used in the clause have the same meaning as in the Environmental Planning & Assessment Regulation, Part 10 and the Act, Schedule 7.

15. PROPERTY VEGETATIONS PLAN

- 15.1** Does an approval property vegetation plan under the *Native Vegetation Act 2003* Part 4 apply to the land, being a plan to which the council has been notified of its existence by the person or body that approved the plan under that Act?

No.

16. BIODIVERSITY STEWARDSHIP SITES

- 16.1** Is the land a biodiversity stewardship site under a biodiversity stewardship agreement under the *Biodiversity Conservation Act 2016* Part 5, that council has been made aware of by the Biodiversity Conservation Trust?

No.

Note: Biodiversity Stewardship agreements including biobanking agreements under the Threatened Species Conservation Act 1995 Part 7A that are taken to be biodiversity stewardship agreements under the Biodiversity Conservation Act 2016, Part 5.

17. BIODIVERSITY CERTIFIED LAND

- 17.1** Is the land biodiversity certified land under the *Biodiversity Conservation Act 2016* Part 8?

No.

Note: Biodiversity certified land includes land certified under the Threatened Species Conservation Act 1995, Part 7AA that is taken the certified under the Biodiversity Conservation Act 2016, Part 8.

.....
18. **ORDERS UNDER TREES (DISPUTES BETWEEN NEIGHBOURS) ACT 2006**

- 18.1 Has an order been made under the *Trees (Disputes Between Neighbours) Act 2006* to carry out work in relation to a tree on the land, being an order to which the council has been notified of?

No.

19. **ANNUAL CHARGES UNDER LOCAL GOVERNMENT ACT 1993 FOR COASTAL PROTECTION SERVICES THAT RELATE TO EXISTING COASTAL PROTECTION WORKS**

- 19.1 If the Coastal Management Act 2016 applies to the Council, whether the owner, or any previous owner, of the land has given written consent to the land being subject to annual charges under the *Local Government Act 1993*, section 496B, for coastal protection services that relate to existing coastal protection works?

Not applicable.

- 19.2 In this clause, existing coastal protection works has the same meaning as in the *Local Government Act 1993*, section 553B.

Note: Existing coastal protection works are works to reduce the impact of coastal hazards on land such as seawalls, revetments, groynes and beach nourishment, that existed before 1 January 2011.

20. **WESTERN SYDNEY AEROTROPOLIS**

- 20.1 Chapter 4 of the State Environmental Planning Policy (Precincts – Western Parkland City) 2021 does not apply to the Shellharbour Local Government Area

21. **DEVELOPMENT CONSENT CONDITIONS FOR SENIORS HOUSING**

- 21.1 If State Environmental Planning Policy (Housing) 2021, Chapter 3, Part 5 applies to the land, have any conditions of consent been granted after 11 October 2007 in relation to the land that are of the kind set out in that Policy, clause 88(2)?

No.

22. **SITE COMPATIBILITY CERTIFICATES AND DEVELOPMENT CONSENT CONDITIONS FOR AFFORDABLE RENTAL HOUSING**

- 22.1 Is there a current site compatibility certificate under State Environmental Planning Policy (Housing) 2021, or a former site compatibility certificate, of which council is aware, in relation to proposed development on the land?

No.

.....
22.2 The period for which the certificate is current is?

Not Applicable.

If there is a certificate, copy of the certificate can be obtained from the Department.

22.3 If State Environmental Planning Policy (Housing) 2021, Chapter 2, Part 2, Division 1 or 5 applies to the land, have any conditions of development consent in relation to the land that are of a kind referred to in that Policy, clause 21(1) or 40(1)?

No.

22.4 Are there any conditions of development consent in relation to the land that are of a kind referred to in State Environmental Planning Policy (Affordable Rental Housing) 2009, clause 17(1) or 38(1)?

No.

22.5 In this clause, former site compatibility certificate means a site compatibility certificate issued under State Environmental Planning Policy (Affordable Rental Housing) 2009.

23. WATER OR SEWERAGE SERVICES

If water or sewerage services are, or are to be, provided to the land under the Water Industry Competition Act 2006, a statement to that effect.

Note – A public water utility may not be the provider of some or all of the services to the land. If a water or sewerage service is provided to the land by a licensee under the Water Industry Competition Act 2006, a contract for the service will be deemed to have been entered into between the licensee and the owner of the land. A register relating to approvals and licences necessary for the provision of water or sewerage services under the Water Industry Competition Act 2006 is maintained by the Independent Pricing and Regulatory Tribunal and provides information about the areas serviced, or to be serviced, under that Act. Purchasers should check the register to understand who will service the property. Outstanding charges for water or sewerage services provided under the Water Industry Competition Act 2006 become the responsibility of the purchaser

No. This clause does not currently apply within Shellharbour Local Government Area.

.....
**NOTE: MATTERS PRESCRIBED BY SECTION 59(2) OF THE CONTAMINATED
LAND MANAGEMENT ACT 1997 (CLM Act)**

- (a) Is the land significantly contaminated land within the meaning of the *CLM Act* at the date of this certificate?
- No.
- (b) Is the land subject to a management order within the meaning of the *CLM Act* at the date of this certificate?
- No.
- (c) Is the land the subject of an approved voluntary management proposal within the meaning of the *CLM Act* at the date of this certificate?
- No.
- (d) Is the land the subject of an ongoing maintenance order within the meaning of the *CLM Act* at the date of this certificate?
- No.
- (e) Is the land the subject of a site audit statement within the meaning of the *CLM Act* (such a statement having been provided to Council at any time)?
- No.

PART B: NOTATIONS

There are no Part B notations on this property.

PART C: - INFORMATION PROVIDED UNDER SECTION 10.7 (5) OF THE ACT

NOTE:

When information under section 10.7(5) is requested the Council is under no obligation to provide any of the information supplied in this part. We draw your attention to section 10.7(6) which states that a Council shall not incur any liability in respect of any advice provided in good faith pursuant to sub-section (5). The absence of any reference to any matter affecting the land does not imply that the land is not affected by any matter referred to in this planning certificate.

.....
Endangered Ecological Community & Threatened Species.

Council has some mapping that identifies where endangered ecological communities & threatened species are known to occur. For further details contact Council's Customer Environmental Services Department.

Other Items

Planning Agreement-Sec 93F EPA.

No Planning Agreement Sec 93F of the EPA Act 1979 apply to the land.

Filling

Council has no records to indicate the land has been filled or partially filled. Uncontrolled fill may be present on this site. If you have any doubt as to whether the land is affected by fill material, the services of a suitably qualified Consulting Engineer should be obtained.

Flooding

All or part of the land has been identified by the Lake Illawarra Floodplain Risk Management Study and Plan (2012) as being **flood prone** and may be subject to flood related development controls. Updated information may have been produced by consultants via the Development Application process and may be different to that outlined in the abovementioned study.

For further information, please contact Council's Technical Services Department on 4221 6111.

All or part of the land has been identified by the Lake Illawarra, Mount Warrigal and Oak Flats Flood Study (2020) as being **flood prone** and may be subject to flood related development controls. Updated information may have been produced by consultants via the Development Application process and may be different to that outlined in the abovementioned study.

For further information, please contact Council's Technical Services Department on 4221 6111.

Precinct Development Strategy

The land is not affected by the Wattle Road Precinct Development Strategy.

Development Consents Relating To The Land

Details of current development consents for the land are available on request from the Council.

Constraints

Information regarding loose-fill asbestos insulation

Some residential homes located in the State of NSW have been identified as containing loose-fill asbestos insulation, for example in the roof space. NSW Fair Trading maintains a Register of homes that are affected by loose-fill asbestos insulation.

.....
You should make your own enquiries as to the age of the buildings on the land to which this certificate relates and, if it contains a building constructed prior to 1980, obtain advice from a licensed asbestos assessor to determine whether loose-fill asbestos is present in any building on the land and, if so the health risks (if any) this may pose for the building's occupants. Contact NSW Fair Trading for further information.

Shellharbour LEP 2013 includes a Floor Space Ratio Map and this Map applies to this land. See Shellharbour LEP 2013 written instrument and maps for details.

Shellharbour LEP 2013 includes a Maximum Building Height Map and this Map applies to this land. See Shellharbour LEP 2013 written instrument and maps for details.

Shellharbour LEP 2013 includes an Acid Sulfate Soils Map and this Map applies to this land. See Shellharbour LEP 2013 written instrument and maps for details.

Shellharbour Local Strategic Planning Statement

The Shellharbour Local Strategic Planning Statement (LSPS) provides details on which Council will base land use planning decisions, including future land use planning and management of growth in Shellharbour City. The LSPS applies to all land within Shellharbour City Local Government Area.

For further information please contact the
Land & Information Services on
(02) 4221 6111

Authorised by:
Mike Archer
Chief Executive Officer





Sewer Service Diagram

Application Number: 8004272250

METROPOLITAN WATER SEWERAGE AND DRAINAGE BOARD
SEWERAGE SERVICE DIAGRAM

**Municipality of Shell
Lake Illawarra**

No. 55576
FRIES

-  Boundary Trap
 Inspection Shaft
 Pit
 GI Grease Interceptor
 Gully
 PT P Trap

- | | | | |
|--------|----------------|----|--------------|
| ■ RV | Reflux Valve | IP | Induct Pipe |
| ⊖ | Cleaning Eye | MF | Mica Flap |
| ○ VERT | Vertical Pipe | T | Tubs |
| ○ VP | Vent Pipe | KS | Kitchen Sink |
| ○ SVP | Soil Vent Pipe | WC | Water Closet |
| ○ CC | Down Cast Cowl | BW | Bath Waste |

- | | |
|-----|-------------------|
| Ban | Basin |
| Shr | Shower |
| WIP | Wrought Iron Pipe |
| CIP | Cast Iron Pipe |
| FW | Floor Waste |
| WM | Washing Machine |

SEWER AVAILABLE

Where the sewer is not available and a special inspection is involved the Board accepts no responsibility for the suitability of the drainage in relation to the eventual position of the Board's Sewer.

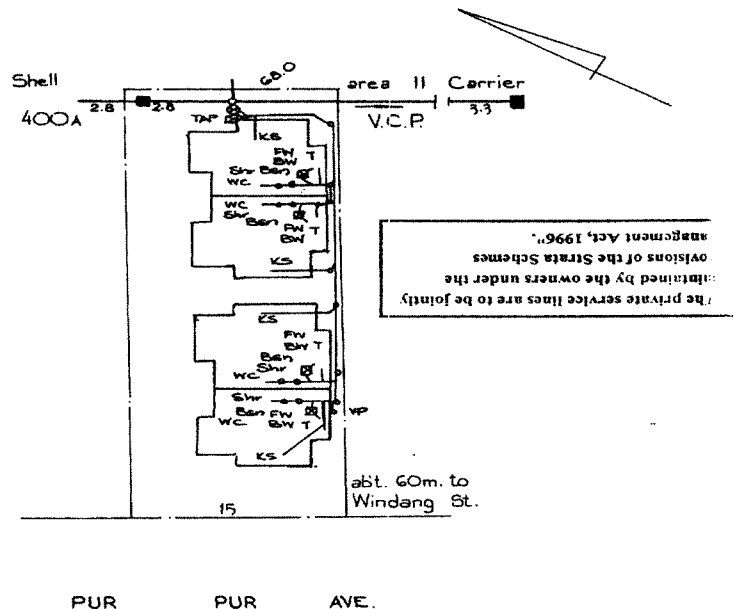

RATE No. <u>100-OG 291-2</u>	W.C.s. <u> </u>	Scale 1 : 500	For House Services Engineer
SHEET No. <u>118Q3</u>	U.C.s. <u> </u>		

DRAINAGE		BRANCH OFFICE	PLUMBING
Supervised by	Date		Supervised by
Inspector		Date	Inspector
		Outfall <u>Shell</u>	
Examined by		Drainer	5086 297
Chief Inspector		Plumber	
Tracing Checked		Boundary Trap	
		<input checked="" type="checkbox"/> is not required	

Document generated at 02-05-2025 01:10:26 PM

Disclaimer

Disclaimer
The information in this diagram shows the private wastewater pipes on this property. It may not be accurate or to scale and may not show our pipes, structures or all property boundaries. If you'd like to see these, please buy a **Service location print**.

Service Location Print

Application Number: 8004271748

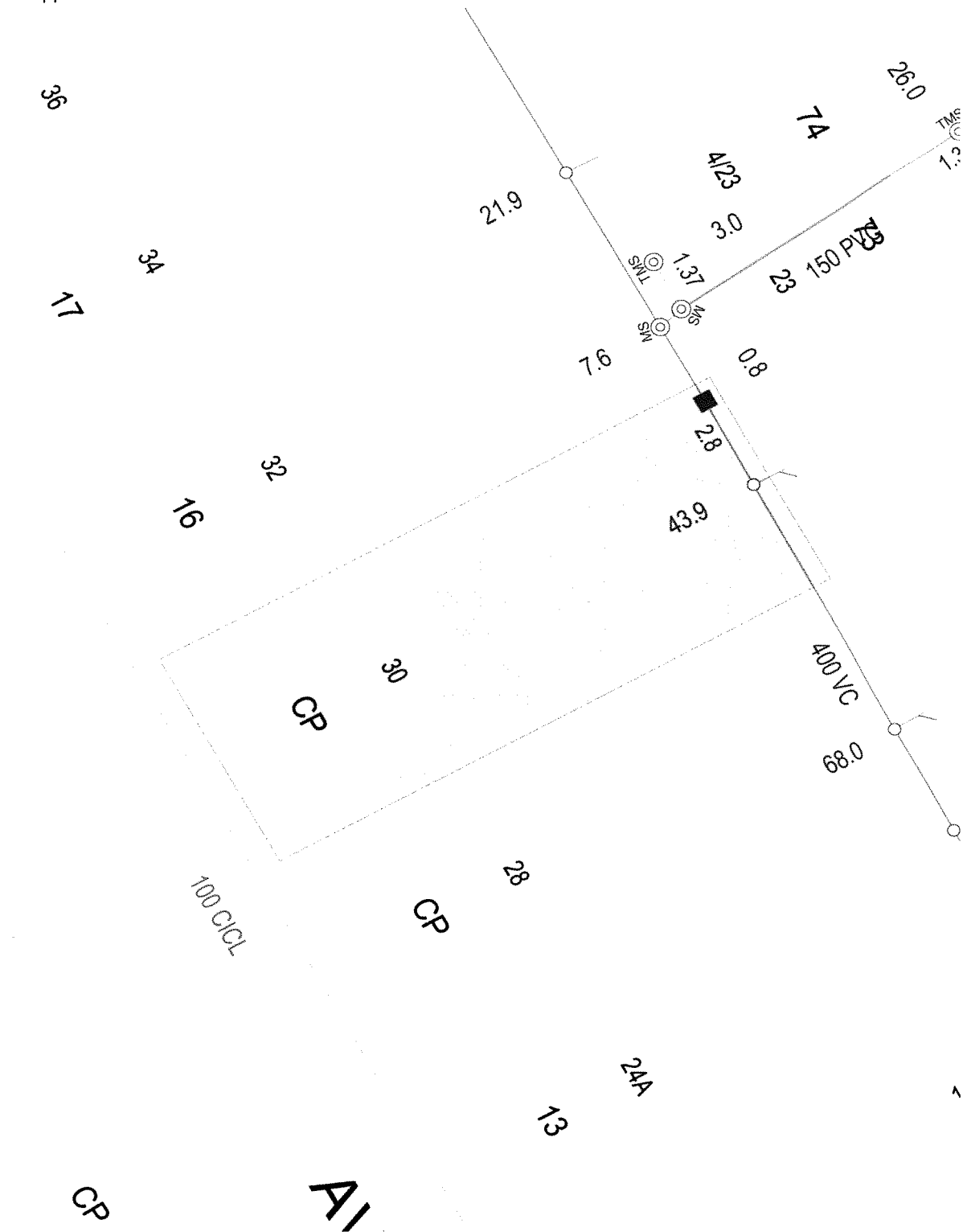

Document generated at 02-05-2025 11:50:51 AM

Disclaimer

The information on this print shows if we provide any water, wastewater or stormwater services to this property. It may not be accurate or to scale. If you'd like to see the location of private wastewater pipes on the property, please buy a **Sewer service diagram**.

Asset Information

Legend

Sewer		Property Details	
Sewer Main (with flow arrow & size type text)	225 PVC	Boundary Line	
Disused Main		Easement Line	
Rising Main		House Number	
Maintenance Hole (with upstream depth to invert)	1.7	Lot Number	
Sub-surface chamber		Proposed Land	
Maintenance Hole with Overflow chamber		Sydney Water Heritage Site (please call 132 092 and ask for the Heritage Unit)	
Ventshaft EDUCT			
Ventshaft INDUCT			
Property Connection Point (with chainage to downstream MH)	10.5		
Concrete Encased Section	Concrete Encased		
Terminal Maintenance Shaft	TMS		
Maintenance Shaft	MS		
Rodding Point	RP		
Lamphole	LP		
Vertical	VT		
Pumping Station	SP0882		
Sewer Rehabilitation			
Pressure Sewer		Water	
Pressure Sewer Main		WaterMain - Potable (with size type text)	200 PVC
Pump Unit (Alarm, Electrical Cable, Pump Unit)		Disconnected Main - Potable	
Property Valve Boundary Assembly		Proposed Main - Potable	
Stop Valve		Water Main - Recycled	
Reducer / Taper		Special Supply Conditions - Potable	
Flushing Point		Special Supply Conditions - Recycled	
Vacuum Sewer		Restrained Joints - Potable	
Pressure Sewer Main		Restrained Joints - Recycled	
Division Valve		Hydrant	
Vacuum Chamber		Maintenance Hole	
Clean Out Point		Stop Valve	
Stormwater		Stop Valve with By-pass	
Stormwater Pipe		Stop Valve with Tapers	
Stormwater Channel		Closed Stop Valve	
Stormwater Gully		Air Valve	
Stormwater Maintenance Hole		Valve	
		Scour	
		Reducer / Taper	
		Vertical Bends	
		Reservoir	
		Recycled Water is shown as per Potable above. Colour as indicated	
		Private Mains	
		Potable Water Main	
		Recycled Water Main	
		Sewer Main	
		Symbols for Private Mains shown grey	

Disclaimer

The information on this print shows if we provide any water, wastewater or stormwater services to this property. It may not be accurate or to scale. If you'd like to see the location of private wastewater pipes on the property, please buy a **Sewer service diagram**.

Pipe Types

ABS	Acrylonitrile Butadiene Styrene	AC	Asbestos Cement
BRICK	Brick	CI	Cast Iron
CICL	Cast Iron Cement Lined	CONC	Concrete
COPPER	Copper	DI	Ductile Iron
DICL	Ductile Iron Cement (mortar) Lined	DIPL	Ductile Iron Polymeric Lined
EW	Earthenware	FIBG	Fibreglass
FL BAR	Forged Locking Bar	GI	Galvanised Iron
GRP	Glass Reinforced Plastics	HDPE	High Density Polyethylene
MS	Mild Steel	MSCL	Mild Steel Cement Lined
PE	Polyethylene	PC	Polymer Concrete
PP	Polypropylene	PVC	Polyvinylchloride
PVC - M	Polyvinylchloride, Modified	PVC - O	Polyvinylchloride, Oriented
PVC - U	Polyvinylchloride, Unplasticised	RC	Reinforced Concrete
RC-PL	Reinforced Concrete Plastics Lined	S	Steel
SCL	Steel Cement (mortar) Lined	SCL IBL	Steel Cement Lined Internal Bitumen Lined
SGW	Salt Glazed Ware	SPL	Steel Polymeric Lined
SS	Stainless Steel	STONE	Stone
VC	Vitrified Clay	WI	Wrought Iron
WS	Woodstave		

Further Information

Please consult the Dial Before You Dig enquiries page on the Sydney Water website.

For general enquiries please call the Customer Contact Centre on 132 092

In an emergency, or to notify Sydney Water of damage or threats to its structures, call 13 20 90 (24 hours, 7 days)

Disclaimer

The information on this print shows if we provide any water, wastewater or stormwater services to this property. It may not be accurate or to scale. If you'd like to see the location of private wastewater pipes on the property, please buy a **Sewer service diagram**.